COHISCAN '59

Gc
977.202
C76co
1959

Digitized by the Internet Archive
in 2011 with funding from
E-Yearbook.com

http://www.archive.org/details/cohiscanconnersv1959conn

GEN

ALLEN COUNTY PUBLIC LIBRARY
3 1833 01226 3502

GENEALOGY
977.202
C76co
1959

EDITOR-IN-CHIEF
Becky Harris

CO-EDITORS
Suzie Tripp
Jane McCain
Ann Crawford
Sherrie Andre
Judy Wilson
Mike Brockman
Jim Morrison

ADVISOR
Mr. Rod Cord

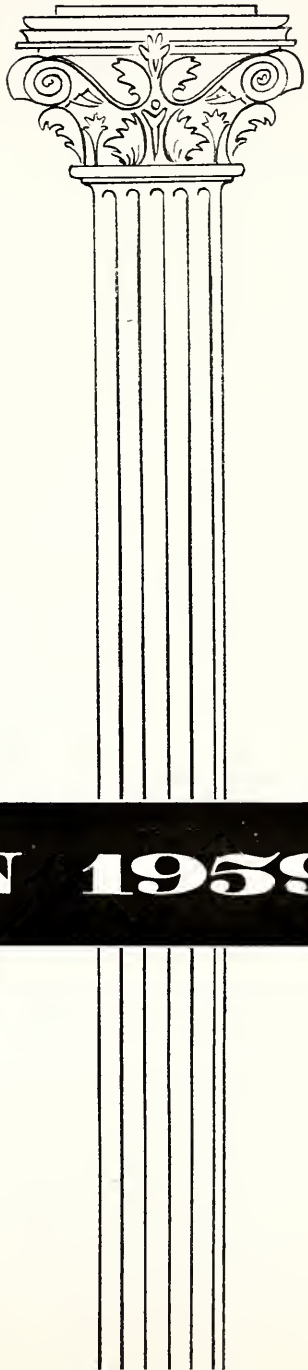

COHISCAN 1959

Allen County Public Library
900 Webster Street
PO Box 2270
Fort Wayne, IN 46801-2270

A Spectacular Year -- 1959

Featured In The Circus Maximus Of CHS

Composing the Sparta Spectacular are the school itself, the student body, and the intangible aura of loyalty and spirit. Each faction is a smoothly-running production in itself. Combined, they form a spectacular of panoramic proportions, in keeping with the high standards originated by the Spartans. Our pride is justified by our record; to it may we be ever true.

The Old And New Compose The Forum

To compose the total picture of C.H.S., the old and new blend perfectly. Remodeling the main building has brought its appearance and facilities up to those of the new annex. The three R's are now balanced by courses offered in business, trade and fine arts.

Hard-working students slave away in the newly-decorated and remodeled library. Boys work enthusiastically on cars in the newly-developed automotive mechanics class.

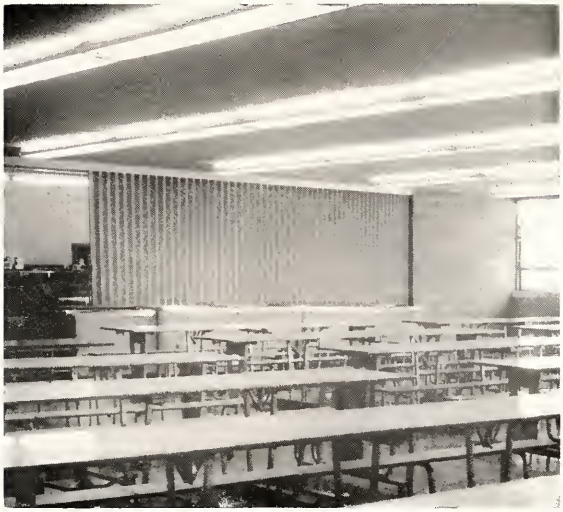

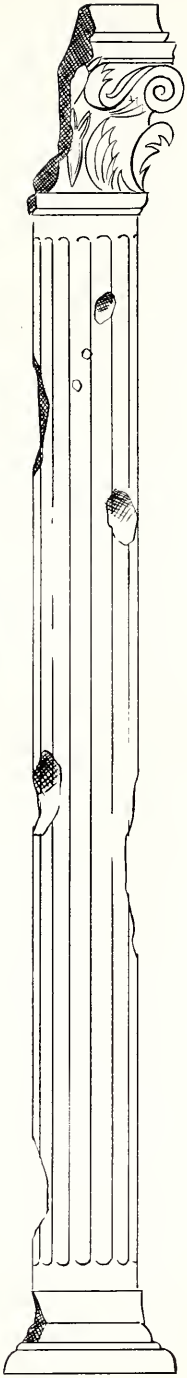

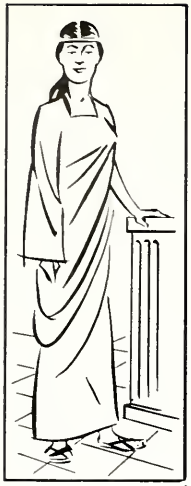

To Those Who Strive Come Wreaths

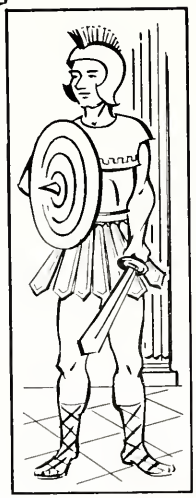

Ability and hard work set some apart from the general student body. These students, found in every high school, don't stop at what is expected, but at their individual limits. Their rewards will continue long after their high school experience.

Of Achievement

Boys' and Girls' State

A great honor to outstanding juniors is the selection of Boys' and Girls' State. Requirements include scholastic and social achievements.

Larry McFall, Brenda Fields, Ronnie Urdal, Ann Crawford, Dennis Stevens, Mary Avery, Mike Brockman, Alice Fields, Dale Pflum.

Row One—J. Bunzendahl, B. Tripp, S. Andre.

Row Two—M. Green, B. Schrepferman, J. Hunt, G. Henry.

Mr. Robert Joy instructs one of his beginning art classes. The art room is one of the fine new additions to the school.

Industrious enthusiasts put the new art room and facilities into full use. The cheerful surroundings seem to be inspiration for the young hopefuls. The cafeteria is a welcome sight for C.H.S.'ers. The noon hour finds it filled with chattering, laughing students, discussing the latest over their choice of foods.

The Best Facilities Bring Out Best Efforts

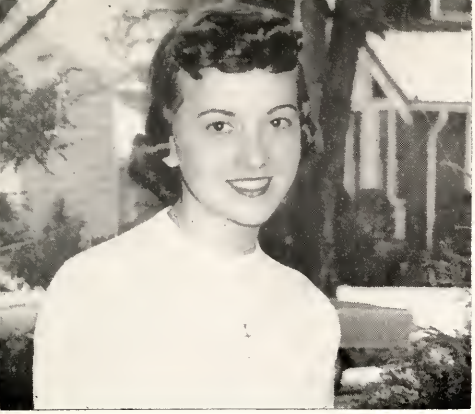

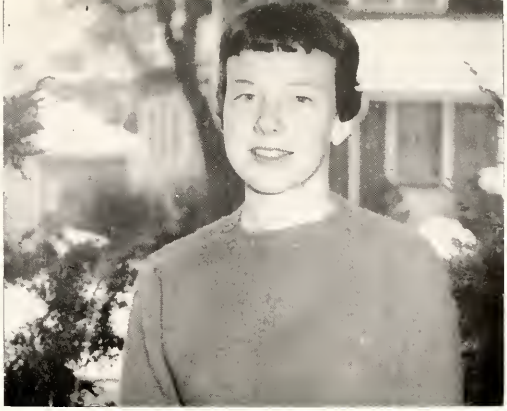

From The Crowd Come A Few . . .

Extra-curricular special recognition has been given these four girls of CHS.

Brenda Fields, football queen, was nominated by the football team and the Hi-Y, and then was elected by the student body.

The 1959 DAR Good Citizen honor was awarded to Becky Harris. Becky was nominated by the student body and then elected by the faculty and students again.

Nominated by all the students and then elected by the faculty and students again, Ann Crawford was CHS Halloween Queen and candidate for the Miss Fayette County contest.

Sarah Caldwell, sophomore, FFA Sweetheart, was elected by all the FFA members and took part in the district contest.

Upper left—Brenda Fields, Football Queen.
Upper right—Becky Harris, DAR Good Citizen.
Middle right—Ann Crawford, Halloween Queen.
Lower right—Sarah Caldwell, FFA Sweetheart.

Left to right: J. Wilson, M. Dunsil, L. Taylor, B. Schrepferman.

Effort And Work Richly Deserve Fun

Bidding a last fond farewell to CHS, the seniors will step out into a strange, yet exciting world, to build a life of their own, always to treasure their high school experiences and memories.

Commencement and Baccalaureate will officially end the four years of hard work and activity which will be the basis for the years in these graduates' future.

And Frolics

Highlighting a year of hard work and activity, the Senior Prom and Junior-Senior represent the social goals of the school season. Many hours of preparation and organization planning were put in by the juniors in sponsoring the Junior-Senior Reception. The seniors, responsible for the Prom, the climaxing event of the year, also spent many hours in creating a wonderland of music, dancing, and fun.

Crowning the queen, Miss Margaret Burkhart, is Class President Kenny Waldron. The Court, from left to right, Miss Lois Price, Miss Linda Thomas, Miss Burkhart, Miss Beth Ingerman, and Miss Marilyn Crawford.

Student Participation

The new addition to our school has extended many new and better facilities to the students and faculty of CHS. The new lighting, lockers, cafeteria, and classrooms make pleasant surroundings, conducive to achievement.

Twelve Majorettes and Minorettes join the music department in providing the color typical of a high school event.

New routines and formations make the variety of programs always of interest to the student body and the spectators as a whole.

Row One—Ann Beeson, Judy Wilson, Lois Whitaker, Kathy Kuntz, Laura Argent, Lois Ann Horsley.

Row Two—Sylvia Van Hart, Linda Counciler, Charlotte Ripberger, Linda Brown, Nicki Reed, Suzie Hollingsworth.

Row Three—Bill Murphy.

Is An Important Facet Of School Life

Bill Murphy

Mr. Frank A. VanSlyke

Mr. Frank A. VanSlyke serves Connersville as its Superintendent of Public Schools. He is now in his third year of directing the school organization.

The Senate, Its Official Capacities,

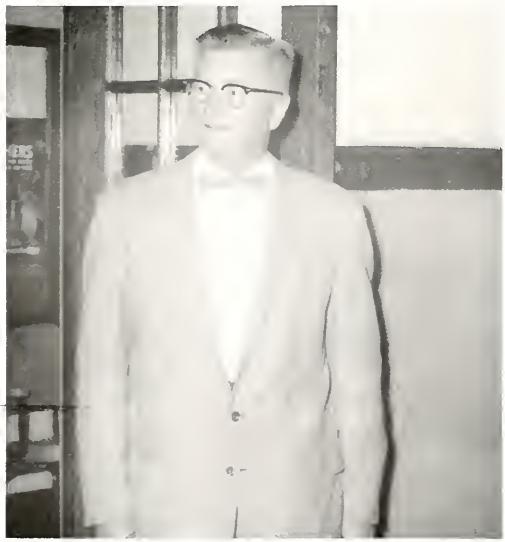

Mr. Howard Crouse

Mr. Howard Crouse is now in his fourth year as principal of Connersville High School. Under his fine leadership we have expanded in many ways.

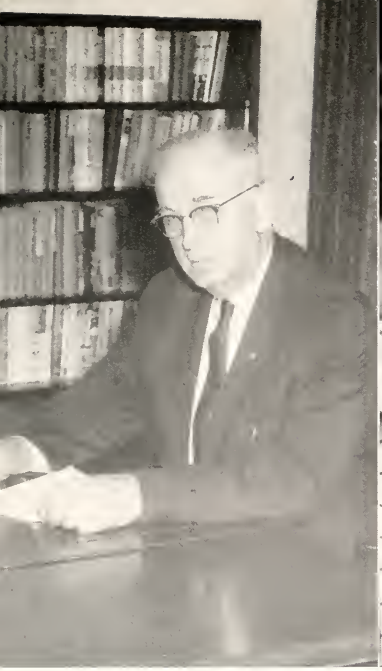

And Many Responsibilities . . .

Mr. Arlis Richards

Mrs. Margaret Reed

Mrs. Walter Reed is our Dean of Girls. Although she is a capable teacher, Mrs. Reed devotes her time to the important job of counseling the stu- Mrs. Walter Reed is our Dean of Girls. Although dents of our high school.

Mr. Lee Lovell

Mr. Lee Lovell is now completing his first year as Dean of Boys. A native of Indianapolis, he enjoys his residence in Connersville very much.

Office Employees

Mrs. Ruth Archbold, Bookstore Manager; Mrs. Madeline Sparks, Mr. Crouse's Secretary; Miss Wilma Six, Office Clerk; Mrs. Helen Cline, Mr. Crone's Secretary.

School Board

Mr. Adrian Handley, Treasurer; Mr. Frank Van Slyke, Superintendent; Mr. E. P. Roudebush, President; B. J. Lipps, Secretary, Dr. Herman W. Smelser, and Mr. Manford Ferguson.

Careful Guidance Helps Mold Young Minds

ART DEPARTMENT

Mr. Robert Joy.

BUSINESS DEPARTMENT

Left to right, Mr. Kenneth Kavanaugh, Mrs. Blanche Nichols, Miss Emily Heilman, Mr. Ray Sayre.

ENGLISH DEPARTMENT

Row One—Mrs. Hazel Wilson, Miss Pearl Bartley, Miss Phyllis Walters, Mrs. Lillian Metz, Miss Marion Callon.

Row Two—Mr. Rod Cord, Mr. Vernon Bailey, Mr. John Bond, Miss Sue Kerr, Mrs. Elizabeth Crawford.

FOREIGN LANGUAGE

Mrs. Lillian Metz, French; Miss Sue Kerr, Spanish. Not present: Mrs. Pamela Montgomery, Latin; Mrs. Juanita Rubier, Latin.

HOME ECONOMICS DEPARTMENT

Mrs. Mabel Swain, Mrs. Francis McLaughlin.

INDUSTRIAL ARTS

Mr. Everett McCanley, Mr. Richard Barrow, Mr. Howard Plough, Mr. Roy Knight.

MATH DEPARTMENT

Left to right: Mr. Lineback, Mr. Endicott, Mrs. Donieker, Mr. Sparks, Mr. Huber.

MUSIC DEPARTMENT

Left to right: Mr. Richard Jones, Mr. Robert Beckman, Mr. George Ewing.

PHYSICAL EDUCATION

Mrs. Carolyn Ailes, Miss Nancy Cory, Miss Mary Linkel. Not present: Mr. Kenneth Gunning.

SCIENCE DEPARTMENT

Left to right: Mr. Walter Reed, Mrs. Shirley Younts, Mr. Dwight Smith.

SOCIAL STUDIES

Mr. George Boone, Mr. Charles Heck, Mr. Vincent Crane, Mr. John Gwin, Mr. Paul Heaton, Mr. Jake Inman.

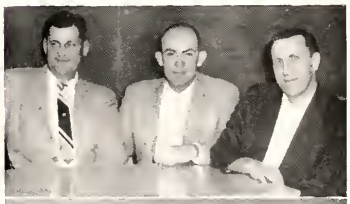

Mr. Ken Gunning

SENIOR CLASS OFFICERS

Left to right are Kenny Strawn, president; Ann Crawford, treasurer; Brenda Fields, secretary, and George Henry, vice-president.

Presenting The 219 Members Of The 1959 Graduating Class

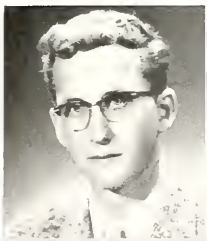

Larry Keller

Jane Ann Hopkins

Myrna Jean Lakes

Kenneth Duane Summan

George Reginald James

Jan Keller

Nancy Russell

Lona Adams

Janice Adams

Rita Wagner

Richard Wagner

Joan Vermeulen

Arlene VanAusdal

Clo Ann Updike

Susan Jean Tripp

James Thurman

Michael Thomas

Jack Clavell

Peggy Clark

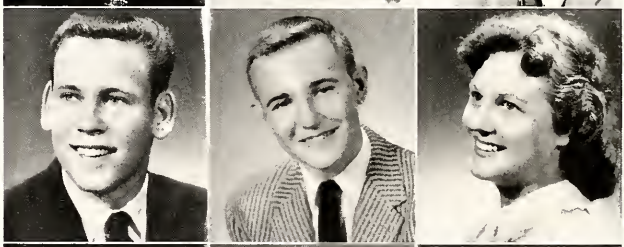

Larry Charles

Jerry Carroll

William J. Carpenter

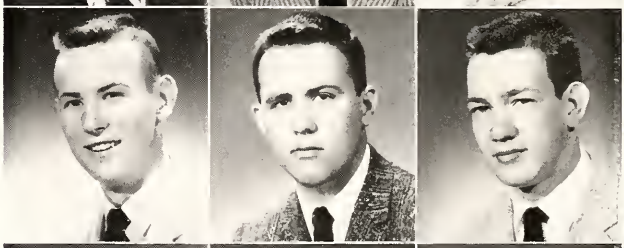

Ellas Callahan

John Robert Cain

Faye Russell Burks

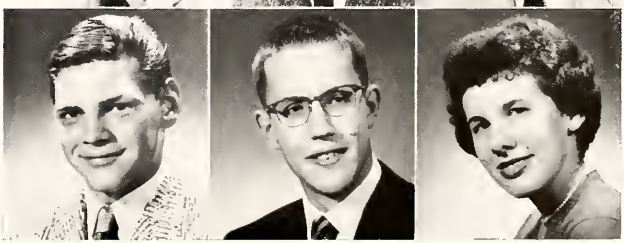

Linda Cregar

J. Larry Crane

Rose Marie Corbin

Joan Connell

Sandra Combs

Lois J. Graham

Stanley Gordin

Beverly Jane Gilbert

Thomas Gilbert

Garry Gilbert

Sharon L. George

Sadie Marie Friend

Georgia Ferguson

Brenda Kay Fields

Enid E. Fisher

Ivory Friend

Barbara Fox

Judith A. Folenius

Larry Allen McFall

Ival Mitchell

James E. Morrison

Arleen K. Humig

Christy Houston

Wanita Ketcham

Carol Sue Klopp

Howard L. Neff

Raymond Ellison

Marie Leach Dunsil

Emily Ann Lines

Robert Merrill Reece

Kathryn Ann Crawford

William R. Cox

David Cotton

Janet Trueblood

Helen Irene Boggs

Gilbert E. Jackson

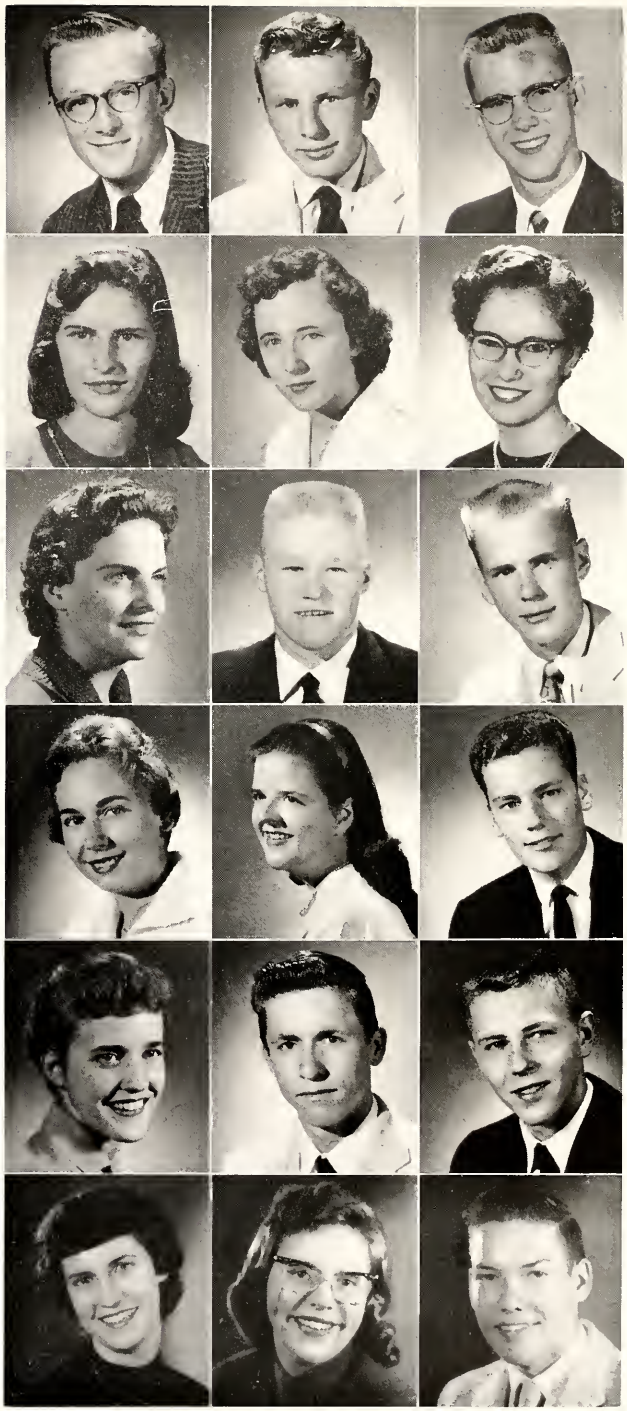

George Buckler

Donald Lee Back

Peggy Ann Kellam

Senlin D. Herrick

James E. Fetty

Richard Allen Baker

Ann Davis

James Robert Steiner

Albert E. Brown

Gary Crowe

Peter Lockhart

Curtis H. Tate

Edwin C. Newton

William Schrepferman

William E. Duncan

Terry Ryan

Larry A. Crowe

Joseph Schlichte

John Murphy

Byron K. Murray

Gerald Michael Page

Doye W. Peak

William Schwein

John R. Stater

Albert Sundin

Bryan Ernest Tressler

Richard Barrett

Robert Bates

Robert George Metcalf

Tony Theders

Robert William Teller

Michael E. Brockman

Wendell L. Hurst

Janet Story

Kenneth Strawn

Dennis Stevens

Darald Hayes

Beverly Hart

Rebecca Jo Harris

Louanna Sue Hilbert

Jean Hilbert

Sara Ann Hibbeln

George A. Henry

F. Joseph Heineman

Louis Joseph Heeb

Lowell S. Limpus

Juanita Laughlin

Norma Edwards

Diane Kay Dishinger

June Carol DeBurger

Geraldine Kay Davis

Patsy Jane Hobbs

Mary Ann Hilbert

Pauletta Ann Hess

Charles T. Harris

Teddy Earl Hamm

David Lee Hamilton

Terry Earl Groll

Mike Green

Imogene Gabbard

Christine Willis

Jerry R. Whitten

Frances Webster

Robert L. Blakley

Phyllis Blair

Brenda Blair

Carol Diane Biggs

Frederick Eugene Berry

Frances Illene Berry

Mary Avery

Pamela Sue Armstrong

George William Allen

Beverly Selby

Jill Dee Schmalfeldt

Donald Scholl

Phyllis Sallee

Karen Anne Schneider

Lynda Taylor

Carolyn Ann Seibert

William Spencer

Jane Ann Stelle

Charles Allen Smithberger

Freda Spivey

Vesta Glee Selke

Erna Pitman

Mary Ann Sparks

Carolyn Sheehy

Roberta Anne Nolte

John Showalter

Phyllis J. Schuler

Robert C. Connell

James Gough

Larry Gorton

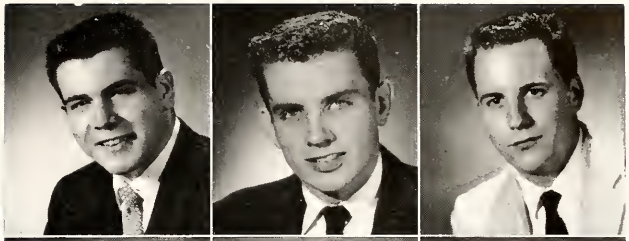

Marlene Kay Golay

Alice Fields

C. Jay Wilson

Gina Alice Williamson

Mary Anne Whatley

Jerry M. Wenger

Carolyn A. Bertsch

John Baker

Larry D. Adams

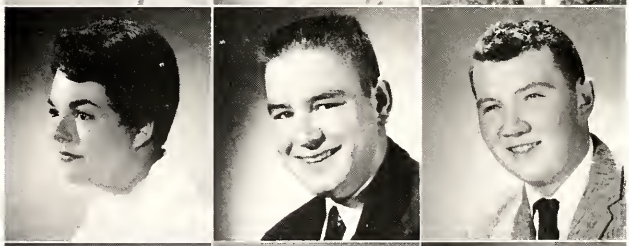

Richard Ward

Donald Voltz

Sandra Vice

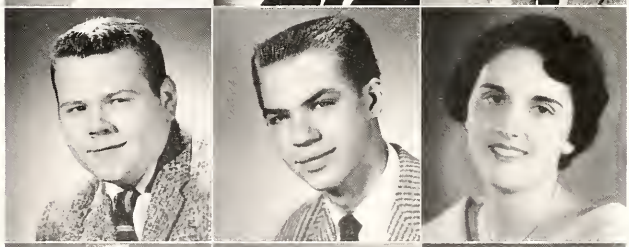

Phyllis VanAusdal

Ronald Urdal

Max Brandley

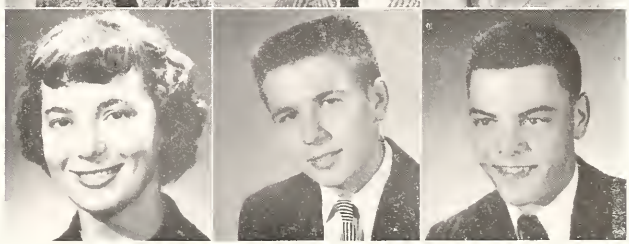

Joy C. Quenzer

Richard Lee Quinn

Larry I. Rader

Gloria Jean Reed

Penelope Ann Reed

David Ridge

Carolyn Kaye Bunyard

Georgia A. Brown

Jo Ann Brewer

Alpharetta Bowne

Suzanne Boggs

Jerry D. Humes

Jack D. Hunt

David L. Hornung

Edward Jennings

Peggy Ann Judy

Carol Ann Kee

Sally Ann Honaker

Virginia Ann Osborn

Dale E. Pflum

David Pitstick

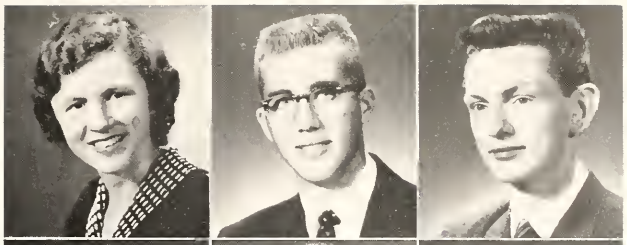

Myra Jaye Pruet

Donna Marie Noll

Joseph O'Brien

Sue Noble

Bonita Murphy

Thomas J. Mount

Mary Kay Moran

Charles G. Moormann

Ronald D. Meyer

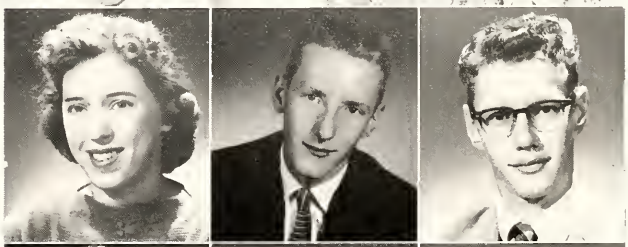

Jeanette Metcalf

Samuel Messer

Barbara Sue Mattingly

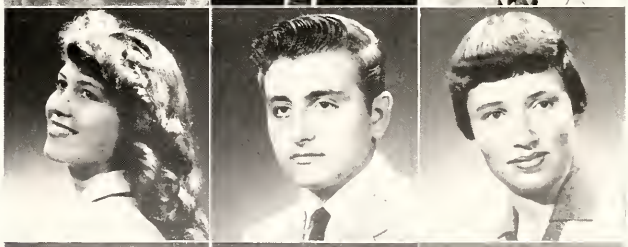

Robert Wayne McDonald

Marjorie Jane McCain

David L. Lines

Juniors . . .

JUNIOR CLASS OFFICER

Left to right are David Short, president; Judy Wilson, treasurer; Kathy Buser, secretary, and Tom Welch, vice-president.

HOMEROOM 203

Row One—J. Binder, M. Aldridge, O. Bloom, L. Abercrombie, J. Anthony, D. Best, F. Allen.
Row Two—V. Brewer, P. Brown, A. Bryant, J. Adams, S. Andre, J. Breitenbach,, L. Argent, L. Brown, K. Bowman.
Row Three—J. Briley, L. Benjamin, J. Baker, E. Brown, R. Ailes, C. Brunsman, K. Baker, S. Boggs, M. Bowling.
Row Four—J. Amrhein, R. Brown, M. Bowman, W. Bowling.

HOMEROOM 207

Row One—C. Dalton, T. Churchill, J. Cheatham, B. Cappel, D. Caldwell, R. Collins.
Row Two—C. Councellor, S. Clayton, B. Conner,, C. Cox, J. Carter, K. Buser, B. Burgdoerfer, J. Carter, S. Croxon, C. Cramer.
Row Three—A. Burlingame, L. Casey, J. Cregar, S. Chowning, L. Chandler, H. Craig, J. Crowe, D. Daum.
Row Four—W. Cook, J. Burkhart, D. Cox, J. Clanin.

HOMEROOM 101

Row One—F. Duff, J. Drake, C. Eastridge, B. Dugan, B. DeArmond, G. Evans, M. Fields, S. Erlewein.
Row Two—R. Deck, W. Dora, G. Feltz, R. Fultz, W. Filler, G. DuBois, P. Fettig, R. Fiant.
Row Three—R. Eshelman, T. Evans, W. Frasher, W. Diehlman, J. Duncan, J. Fitzgerald, G. Duncan, D. Douglas.

HOMEROOM 313

Row One—S. Gough, O. Gay, F. Harrison, A. Hamilton, B. Gilly, V. Gabbard.
Row Two—J. Gueren, K. Hardy, M. Gabbard, P. Garrison, V. Hahn, P. Hanlon, F. Gillum, S. Gilland, J. Gabbard, N. Glover, D. Handley.
Row Three—B. Graw, J. Goetz, M. Gilley, T. Gilley, D. Griffith, L. Hammer, S. Gulley, M. Griner, D. Harper.
Row Four—B. Harris, T. Harris, B. Grewe, J. Gibson, D. Grant, D. Garwood.

HOMEROOM 109

Row One—P. Hobbs, M. Henry, B. Herron, E. Herold, D. Huber, R. Helms, C. Huber, A. Hilbert.
Row Two—D. Hilbert, R. Harvey, C. Heineman, D. Hayes, S. House, T. Hunt, W. Huber, R. Huffmeier, J. Hendrickson.
Row Three—R. Hubbard, J. Hodges, D. Himes, B. Huber, B. Haure, J. Hollingsworth, B. Huber, J. Hisle.

HOMEROOM 107

Row One—M. Kowalsky, J. Klein, K. Kuntz, L. Jackson, J. Hurst, J. Kellam, S. Koch, J. Landon, P. Kuntz, R. Jarrett.
Row Two—B. Kalkhoff, C. Largen, J. Jackson, J. Kelly, J. Kellam, K. Hunter, T. Kuhlman.
Row Three—G. Leach, J. King, J. Jones, J. Knight, R. Lawson, D. Layson.

HOMEROOM 206

Row One—G. Lutz, J. Murray, F. Moffett, H. Mallory, J. McCoy, J. Miller, R. Matney, L. Miller.
Row Two—L. May, K. Lunsford, B. Mendell, B. Ledford, D. McDonough, J. Miller, R. McCarrol, E. McCauley, D. Mitchell, B. Moore, M. Moran, C. Mason, L. McKinley, R. Martin, L. McClurg.
Row Four—H. Lingg, K. Lewis, B. Murphy, H. Lunsford.

HOMEROOM 316

Row One—J. Richwine, D. Pruett, C. Reagan, M. Nichols, S. Petersen, I. Rae, J. Poole, J. Powell, R. Ritz, S. Rieder.
Row Two—J. Rathburn, J. Newkirk, C. Price, L. Nash, B. Quick, E. Osborne, R. Ray.
Row Three—R. Parker, B. Readnour, M. Pursifall, D. Payton, L. Riggin.

HOMEROOM 301

Row One—B. Rusterholz, L. Scanlon, J. Shelley, E. Scanlon, C. Senn, S. Ross, C. Sheehy.
Row Two—C. Silcott, J. Spaulding, J. Six, C. Schlichte, L. Roudebush, M. Sparks, P. Siebert, L. Sberry, R. Riley, L. Selby.
Row Three—R. Rose, R. Robbins, L. Selke, N. Selke, D. Short, J. Ross, E. Sleet, C. Sasher.
Row Four—G. Snider, C. Stansbury, N. Salyer, L. Stanley, M. Rowland, L. Schneider, B. Schube.

HOMEROOM 201

Row One—B. Wanley, V. Woodward, E. Weaver, S. Van Hart, L. Webster.
Row Two—B. Taylor, E. Tompkins, L. Williams,, J. Wilson, B. White, S. Wellman, M. Walden, S. Voltz.
Row Three—E. Stanton, J. Taylor, B. Stikeleather, G. Weiler, B. Wagner, T. Welsh, J. Tressler, J. Weaver, P. Stevens.
Row Four—A. Teller, D. Todd, P. Trent, J. Wilbelm, L. Turney, G. Young.

Sophomores . . .

HOMEROOM 202

Row One—J. Bowers, S. Aldridge, A. Beeson, A. Brown, E. Bowling.
Row Two—W. Bowling, A. Brown, J. Blanton, W. Brown, S. Bills, L. Bloomfield, M. Brown, R. Ailes, B. Boulware.
Row Three—R. Anness, M. Bever, H. Baldwin, B. Brunsman, F. Alexander, R. Bunyard, E. Ball, B. Adams.
Row Four—J. Barmette, J. Brosman, D. Amos, W. Bunyard, J. Baker, D. Broiller.

HOMEROOM 303

Row One—T. Collins, L. Counceller, M. Coe, K. Colby, S. Caldwell, C. Clark, J. Cameron.
Row Two—W. Collins, C. Charles, E. Clem, S. Craig, C. Craig, S. Crowe, B. Cox.
Row Three—E. Charles, R. Crawley, T. Cooper, R. Cook, D. Bunzendahl, R. Butcher, P. Crawford, D. Case, J. Chaney, M. Cline.

HOMEROOM 306

Row One—D. Fox, P. Elliott, J. Fisher, J. Foster, P. Frasher, B. Dolphin.
Row Two—J. Frasher, S. Fields, K. Fisher, J. Fox, B. Ferguson, J. Friend, L. Fields, E. Ellison, N. Drake.
Row Three—S. Dorsett, D. Fields, D. Entner, R. Firsich, M. Evans, D. Day, J. Fouts, R. Friend, R. French, N. French, K. Evans, W. Dilts, D. Foreman.

HOMEROOM 208

Row One—C. Heck, W. Hatfield, C. Gordon, J. Gulley, J. Haley, S. Guthrie, B. Griffith.
Row Two—P. Gabbard, E. Gabbard, A. Grimes, N. Harris, G. Harrison, P. Guy, C. Harper, C. Haynes, B. Gabbard.
Row Three—M. Harvey, L. Hamm, F. Hough, L. Helms, T. Harrison, G. Harvey, R. Glass, D. Hadler, T. Gulley.
Row Four—J. Haselby, J. Geise.

HOMEROOM 114

Row One—K. Herron, C. Ingram, L. Horsley, N. Jessop, M. Jones, R. Hollingsworth.
Row Two—M. Johnson, L. Johnson, A. Jones, J. Ingram, S. Hollingsworth, S. Hollingsworth, J. Jones, J. Inderstrodt.
Row Three—R. Hollowell, J. Jackson, R. Hires, R. Hensley, L. Jinks, M. Howard, C. Jessup, E. Howell, B. Jackson.
Row Four—T. Hones, R. Isaacs.

HOMEROOM SHOP SOUTH

Row One—P. Keene, M. Lav, J. Leming, C. Lipps, J. Little, M. Keller, N. Kennedy, L. Lockhart, A. Logsdon.
Row Two—B. Loper, M. King, D. Lambert, D. Kramer, J. Kessler, M. Judy, V. Lineback.
Row Three—J. Lake, E. Kowalsky, B. Loyd, J. Kerrigan.

HOMEROOM 307

Row One—E. Masters, P. McClurg, M. Marion, J. Lykins.
Row Two—B. Lykins, C. Mercier, M. Mills, S. McClain, S. Morris,, J. Mitchell, C. Miller.
Row Three—M. Mason, M. McCormick, M. Miller, M. Means, R. Miller, W. McKinley, M. Lynn, J. Moore.
Row Four—P. Messer, D. Mills, E. Moore, D. Lunsford.

HOMEROOM 103

Row One—J. Powell, R. Robinson, M. Reed, P. Reed, J. Murphy, J. Mullen, M. Paddock.
Row Two—R. Rowan, M. Prather, D. Powell, M. Rogers, D. Neely, R. Riddell, D. Rader, S. Plummer, J. Quinlan, C. Ripberger.
Row Three—T. Noble, R. Ogan, R. Retherford, S. Rieder, R. Murphy, M. Risch, P. Mulheeren, W. Rockwell, R. Morrow, R. Richardson, M. Murphy, L. Reed, J. Munhier, J. Precht.

HOMEROOM SHOP NORTH

Row One—E. Sparks, P. Smith, J. Showalter, B. Smith, M. Shaver, A. Sizemore.
Row Two—C. Rusk, S. Salyers, L. Stark, C. Rusk, V. Shaw, D. Rusher, J. Spellman, D. Rusk.
Row Three—M. Russell, G. Siefert, L. Schneider, L. Shaw, L. Smith, F. Schweikle, D. Siefert, L. Schneider, M. Snider.

HOMEROOM 314

Row One—L. Tate, S. Turner, L. Taylor, S. Taylor.
Row Two—M. Stephens, C. Teller, L. Todrank, M. Tetrick, G. Thompson, J. Taylor, C. Struewing, S. Thomas.
Row Three—B. Tomlin, J. Thurman, T. Taylor, D. Trent, M. Strawn, J. VanAusdall.

HOMEROOM 308

Row One—M. White, S. Wicker, B. White, B. Wagner, D. Walters, B. Weaver.
Row Two—C. West, L. Wesner, M. Wilkins, N. Watterson, B. Weist, N. Weist, J. Venable, M. Walker, B. Venable, L. White.
Row Three—R. Wyatt, F. Wilhelm, J. Williams, L. Vest, J. Waldron, K. Wenger, B. Williamson, B. Zimmerman.

Freshmen . . .

HOMEROOM 205

Row One—R. Addison, E. Bates, R. Ailes, T. Barnett, H. Bates, R. Archbold, L. Baldwin, R. Bly.
Row Two—M. Adams, C. Bertsch, B. Adams, W. Bates, D. Ailes, S. Blanton, C. Barrett, C. Allen, B. Akemon, D. Binder.
Row Three—R. Biggs, T. Allen, L. Boggs, T. Aton, R. Anderson, R. Ailes, J. Blackburn, J. Ash, R. Amrhein.

HOMEROOM 302

Row One—H. Burkhart, P. Brown, C. Burkhart, J. Conrow, J. Collins, B. Cooksey, E. Church, S. Brown.
Row Two—J. Bunzendahl, C. Bruewer, M. Brown, J. Bullock, L. Border, G. Brunner, M. Bowles, S. Caldwell, S. Brown.
Row Three—L. Bruce, M. Brown, T. Carter, J. Cooley, K. Bottorff, C. Caldwell, D. Bromagen, D. Clontz, R. Cavedill.

HOMEROOM 210

Row One—J. Cox, P. Edwards, J. Gabbard, S. Funk, C. Cregar, G. Fox.
Row Two—J. Cox, J. Cornett, F. Corner, K. Friend, L. Ervin, B. Gardwood, J. Fox.
Row Three—L. Ervin, D. Douglas, J. Crone, M. Cully, J. Crowe, D. Dickey, D. Fry, F. Rox, C. Corner, B. Fox, D. Garrison.
Row Four—B. Dolan, D. Eversole, L. Dragoo, J. Creech, M. Doub, J. Eakins.

HOMEROOM 309

Row One—V. Hahn, L. Harris, F. Hall, S. Grimes, L. A. Handley, A. A. Handley.
Row Two—B. Geise, Y. Harrison, S. George, R. Green, K. Grimes, J. Grant, P. Guttman, L. Hayden.
Row Three—K. Halberstadt, L. Griffith, J. Hansell, A. Gilbert, R. Hart, G. Good, J. Hamilton, M. George, T. Tanlon.
Row Four—N. Harsh, J. Hanson, D. Goldey, L. Harrison.

HOMEROOM 108

Row One—H. Hinchman, R. Hoskins, S. Herbert, N. Hibbeln, M. Hinners, J. Inman.
Row Two—C. Hinchman, R. Howard, S. Howe, B. Huber, E. Hobbs, J. Holtel, A. James, D. Hilbert.
Row Three—D. Holmes, T. Jackson, A. Hopper, H. Honaker, R. Henry, D. Jennings, W. Hinchman, D. Hildreth, W. Hughes, L. Hill.

HOMEROOM 311

Row One—F. Lunsford, S. Jones, B. Kibbey, L. Larrison.
Row Two—F. Koohns, C. Lone, E. Keene, L. Leach, R. Keene, J. Knight, D. Lingg, M. Jones, J. Junkins.
Row Three—D. Klopp, J. Kent, D. Keith, H. Ketcham, R. Lackey, N. Jones, D. Jones, A. Laughlin.
Row Four—R. Love, W. Kurczak, R. Kraus, J. Lockey, G. Lainhart, G. Jones.

HOMEROOM 104

Row One—P. May, J. Moore, D. Messer, W. McQuinley, S. Murray, S. Moore.
Row Two—D. McGuire, D. McKee, M. Mendell, R. Messer, J. McCoy, M. McGraw, S. Lynn, D. McFarlan.
Row Three—R. Maxwell, D. Means, D. Meek, M. Moore, L. Masters, G. Morris, D. Middleton, G. Manlove.

HOMEROOM 304

Row One—F. Ogan, C. Patton, H. Pruet, M. Powell, L. Rathburn, E. Reagor, C. Reider.
Row Two—H. Poe, M. Powell, C. Nunn, B. Parvis, D. Powell, S. Neukan, S. Reeve, S. Napier, N. Reed.
Row Three—B. Plough, T. Pendergrass, J. Rathel, R. Richardson, E. Osborne, J. Peters, S. Peacock, G. Patterson.
Row Four—I. Reed, J. Parker, A. Over, L. Raver, J. Neal, B. Purcell.

HOMEROOM 113

Row One—J. Simmons, P. Shubert, E. Rowland, P. Sleet, J. Sexton, C. Shubert, G. Smith, C. Smith.
Row Two—P. Rowe, J. Seibert, D. Russell, R. Siefert, R. Ripberger, W. Schlichte, L. Shelton, M. Shelton, D. Rusher, V. Schoeff.
Row Three—D. Robbins, J. Rose, G. Sedam, B. Siefert, G. Smith, B. Rogers, R. Riedman, S. Schrepferman, D. Rodgers, J. Russell.

HOMEROOM 204

Row One—M. Thomas, J. Tobergta, S. Smith, C. Thomas, M. Snoddy, H. Snoddy, N. Spangler.
Row Two—L. Starr, D. Sturgeon, N. Steward, R. Sparks, C. Theobold, M. Thompson, C. Sturwold, M. Taylor, D. Snoddy, J. Thompson.
Row Three—J. Strothman, D. Stivers, J. Stikeleather, R. Stevens, D. Sparks, R. Templeton, J. Suhre, K. Stoops, F. Tierney.
Row Four—W. Sundin, J. Stevens, R. Steele, J. Thomas.

HOMEROOM 209

Row One—B. Van Hart, W. Venable, L. Whitaker, L. Van Slyke, L. Warner, N. Wildridge, E. West, M. Uncapher.
Row Two—B. Tripp, C. Tressler, D. Volz, P. Wanee, A. Whitten, V. Vaughn, S. Willhite, M. Van Hart, B. White.
Row Three—M. Woodward, J. Tressler, J. Townsend, B. Todd, H. Whitcomb, B. Van Ausdall, R. Vail, C. Yates, A. Witt.
Row Four—H. Wiley, G. York, G. Tryon, D. Wilkinson, R. Zornes, J. Turley.

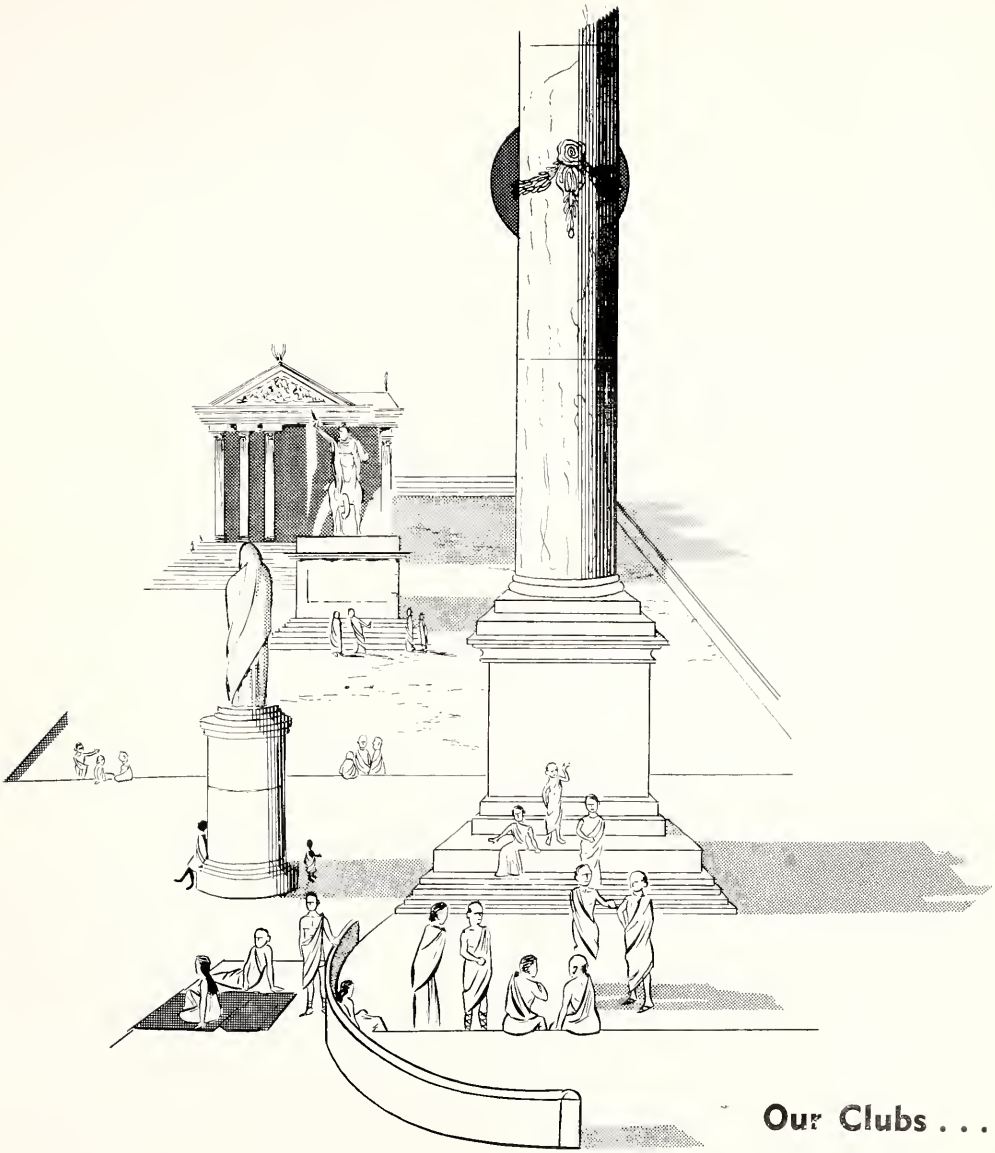

Our Clubs . . .

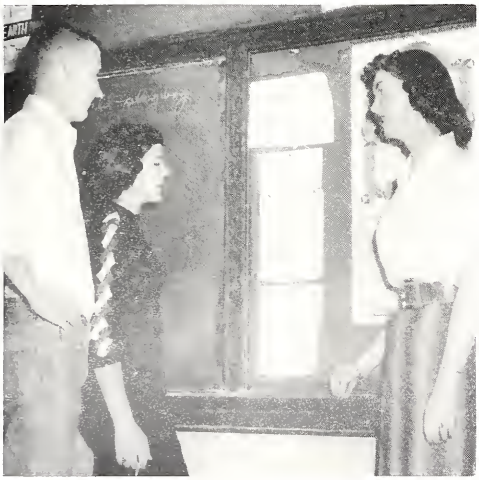

Row One—S. Andre, J. Wilson, J. McCain.

Row Two—A. Crawford, B. Harris, S. Tripp, J. Morrison, M. Brockman.

Left to Right—J. Morrison, J. Wilson, S. Tripp.

Left to Right—S. Andre, J. McCain, M. Brockman, A. Crawford.

Mr. Rod Cord, Advisor, and Becky Harris, Editor-in-Chief.

Cooperation And Ability Blend In The Creation Of The Memorial Of 1959

Will we meet our deadline? This was the question that the yearbook staff kept asking itself. With the expert editorship of Becky Harris the staff strove onward and completed the yearbook on time. It took a lot of time and effort on the part of the staff along with a lot of fun and enjoyment.

As all other books of this type, it must be sold. A hard working business staff, headed by Mr. John Paul, did its best to push the sales. The sales staff was reduced to only eight salesmen this year. Lynda Taylor and Jane McCain were appointed by Mr. Paul to serve as chairmen of the sales.

Mr. John Paul, business manager.

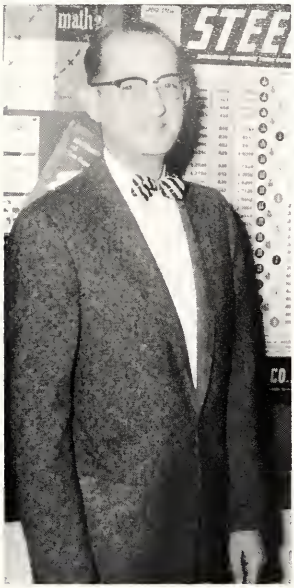

COHISCAN SALESMEN

Row One—J. Quenzer, L. Taylor, J. McCain, B. Fields, G. Williamson.
Row Two—J. Heineman, R. Baker, J. Cain.

The Clarion—A Reflexion Of The Usual Bustle Of CHS . . .

QUILL AND SCROLL

Row One—Mary Avery, Mike Brockman, Lois Graham.
Row Two—Suzie Tripp, Ann Crawford, Becky Harris, Donna Noll.

CLARION STAFF

Hard-working staff and publishers of the first semester Clarion did a fine, enthusiastic job. Heading the unusually small staff were Editor-in-chief, Donna Noll; Feature Editor, Mary Avery; Sports Editor, Mike Brockman; Assistant Sports Editor, Ronnie Myer. Others from previous journalism and Clarion classes willingly and ably assisted the official staff.

Also combining their energies for an equally fine Clarion publication for the second semester was a large staff of ten. The staff was headed by Ann Crawford, Editor-in-chief; Feature Editor, Kay Davis; Sports Editor, Max Brandley; Assistant Sports Editor, David Cotton; Assistant Feature Editor, Phyllis Blair. Contributing as reporters were Janice Adams, Stanley Gordin, Mike Thomas, and Charles Moormann.

12 et 30 is the local press club and Quill and Scroll is the international honorary journalism organization.

12 & 30

Left to right are M. Avery, P. Sallee, L. Graham, A. Crawford, S. Tripp, S. Andre, D. Noll, and B. Harris. In the back are M. Brockman and J. Morrison.

CLARION STAFF

Row One—Phyllis Sallee, Lois Graham, Mary Avery, Suzie Tripp, Becky Harris, Donna Noll.

Row Two—Bill Schwein, Mike Brockman, Charles Moorman, Ronnie Myer.

Row One—Phyllis Blair, Joan Connell, Ann Crawford, Kay Davis, Janice Adams.

Row Two—Charles Moorman, Mike Thomas, Stanley Gordin, David Cotton, Max Brandley.

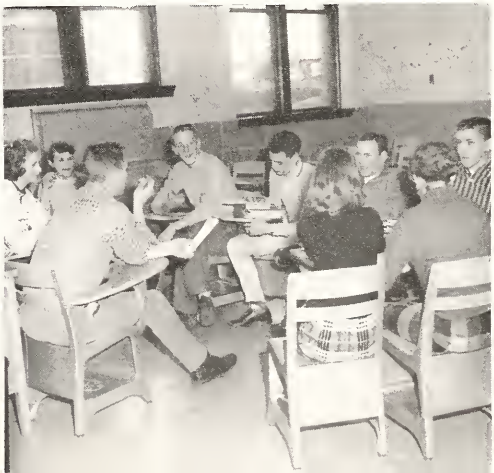

Row One—S. Andre, B. White, L. Brown, S. Aldridge, B. Fields, P. Armstrong, B. Harris, S. Noble, A. Crawford, G. Williamson, N. Weist, B. Weist, N. Watterson.
Row Two—C. Ingram, S. Caldwell, J. Jones, L. Taylor, D. Dishinger, M. Avery, B. Murphy, K. Buser, L. Jackson, L. Horsley, S. Tripp, E. Weaver, N. Dice, S. Croxon, A. Hamilton, J. Wilson, C. Ripberger.

Row Three—D. Back, L. McFall, R. Baker, J. Quinlan, S. Hibblen, J. Vermeulen, L. Graham, K. Schneider, N. Russell, J. Haley, S. Morris, C. Lipps, J. Mullen, A. Fields, I. Friend, R. Morrow, R. Ray, L. Crane.
Row Four—W. McDonald, J. Morrison, B. Schrepferman, J. Wilson, C. Moormann, A. Teller, D. Pflum, M. Green, B. Schwein, D. Lines, B. Murray, D. Fields, J. Waldron, J. Cameron, M. White, R. Meyers, J. Stater, P. Lockhart, J. Wenger.

In The Beginning, 'Way Back When . . .

STRUT AND FRET

Initiating several new practices this year, the Strut et Fretters were kept busier than busy all year. Instead of the usual one, they produced two plays, "The Little Dog Laughed" and "Down To Earth." For Christmas they joined with the chorus to produce a heart-warming hour of Yuletide entertainment.

All those with an earned number of Thespian points attended "The Music Man" in Cincinnati. National Thespians of the club journeyed to Elkhart, Indiana, to produce a one-act play for the annual state meeting.

Membership was open to sophomores, juniors, and seniors who successfully passed rigorous try-outs. For the second consecutive year, Miss Phyllis Walters sponsored the group. Officers of Strut et Fret are: Mike Green, president; Becky Harris, vice-president; Sue Noble, secretary; Suzie Tripp, treasurer; and Brenda Fields, scribe.

Row One—K. Schneider, I. Friend, A. Fields, L. Horsley, B. Weist, K. Buser, A. Hamilton, L. McFall.

Row Two—S. Tripp, B. Fields, S. Morris, N. Weist, J. Mullen, N. Dice, N. Watterson, R. Baker.

Row Three—J. Morrison, B. Schwein, L. Crane, J. Waldron, D. Fields, M. Green, B. Murray, D. Lines, J. Wenger, D. Back.

Row One—S. Andre, J. Mullen, L. Horsley, B. Fields, K. Schneider, N. Dice, K. Buser, N. Weist.

Row Two—S. Tripp, D. Lines, D. Fields, J. Morrison, A. Teller, L. McFall, D. Back, N. Watterson.

Row One—P. Smith, V. Nester, K. Davis, A. Crawford, B. Fields, J. McCain, P. Gillum, S. Tripp, J. Mullen, C. Ripberger, L. Stark, E. Gabbard, J. Reed.
Row Two—B. Smith, M. Pruet, K. Kuntz, C. Eastridge, M. A. Bryant, D. Noll, F. Burks, K. Buser, B. Harris, J. A. Stelle, S. Noble, J. Wilson, J. Leming, J. Haley, C. Lipps, C. Charles, M. Short, C. Craig, B. Dugan.
Row Three—B. Burgdoerfer, E. Herold, B. Gilbert, J. Hilbert, A. Hamilton, S. Croon, B. White, L. Jackson, J. Jones, M. Weist, L. Horsley, A. Fields, I. Friend, C. Bunyard, S. Bills, G. Evans, E. Pittman, L. Hilbert.
Row Four—P. Koons, V. Woodward, B. Huber, I. Rea, C. Reagon, C. Schlichte, J. Miller, P. Seibert, S. Gough, B. Wanley, L. Sherry, B. Huber, P. Guy, S. Gabbard, P. Gabbard, M. Walker, M. Strawn, L. Fox, L. Taylor.
Row Five—J. Quinlan, A. Ripberger, J. Taylor, J. Venable, L. Roudebush, Mrs. Crawford.

The Ushers, An Essential Part Of All CHS Productions . . .

USHERS CLUB

Volunteering their services as ushers, members of the girls' ushers club gladly serve at plays, musical concerts, commencement and baccalaureate exercises. Advised by Mrs. Robert Crawford, these girls compose the largest and one of the most needed school organizations. Heading the club are Brenda Fields, president, and Jane McCain, secretary.

Contributing to the well-organized process of ushering at the basketball games are the members of the male ushers club. Sponsoring their activities is Mr. Richard Barrows.

Row One—K. Summan, D. Hornung, J. Steiner, W. Thralls.
Row Two—Mr. Barrows, J. Lakes, D. Lunsford, T. Rutherford, R. D. Morrow, R. Hensley, C. Sasher.

Future Farmers—The Strength Of Our Nation.

"F.F.A." stands for a national organization of. by, and for boys studying vocational agriculture. The letters F.F.A. mean Future Farmers of America. Our local chapter farms an 120 acre farm west of the city as one of their activities. It also has its own basketball and softball teams which play other team chapters in this area. Their advisor is Mr. McCauley.

Officers of F. F. A. are: President, Wendell Hurst; Vice-President, David Cox; Secretary, Everett A. McCauley; Treasurer, Bill Quick; Reporter, Lowell Limpus; Sentinel, David Caldwell; Parliamentarian, Jim Kellam; Chaplain, Gerald Weiler; Advisor, Everett L. McCauley.

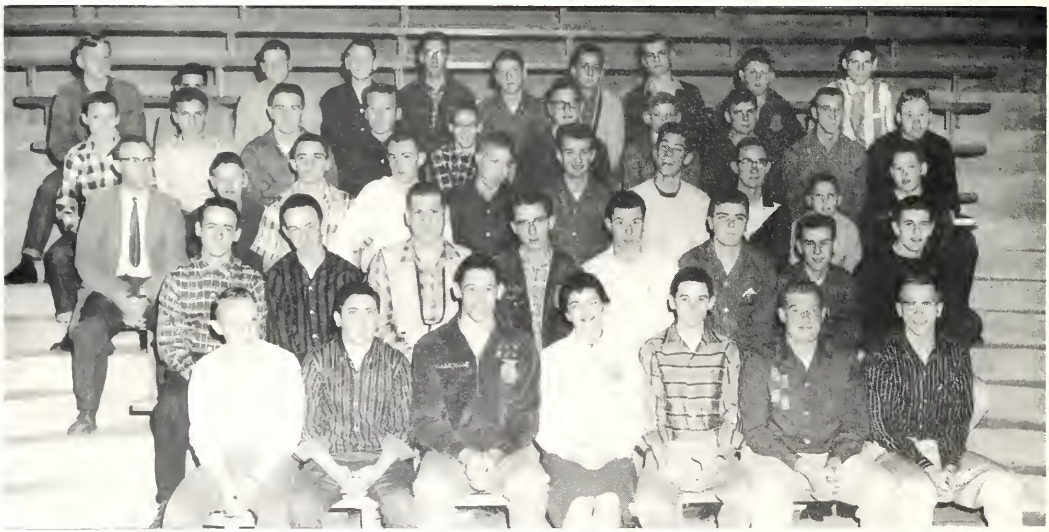

Row One: E. McCauley, B. Quick, W. Hurst, S. Caldwell, (Sweetheart) D. Cox, L. Limpus, D. Caldwell.
Row Two: G. Duncan, H. Lingg, L. Keller, G. Weiler, R. Ailes, J. Kellam, G. Henry.
Row Three: E. McCauley, Advisor, T. Mount, B. Loper, L. Charles, B. Metcalf, B. Spencer, J. Rowe, J. Precht, J. Rose, R. Hurst.
Row Four: L. Schneider, R. Ailes, P. Messer, T. Griffith, F. Koohns, B. Amerhein, J. Seifert, R. Cules, J. Hunt, H. Neff.
Row Five: L. Hartman, D. Hadler, R. Horning, J. Eakins, G. Manlove, J. Blackburn, E. Brown, E. Osborn, Jr., B. Kalkoff.

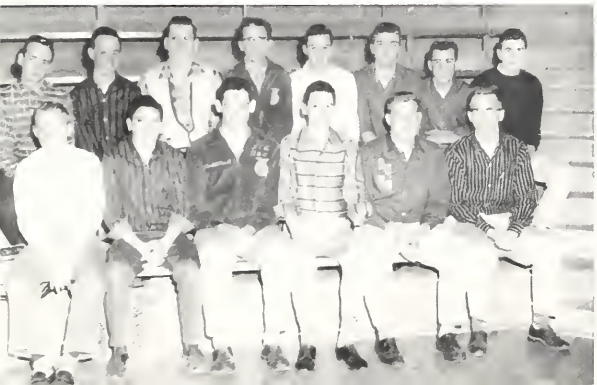

OFFICERS

Row One: E. McCauley, Jr., B. Quick, W. Hurst, D. Cox, L. Limpus, D. Caldwell.

Row Two: G. Duncan, B. Duncan, H. Lingg, L. Keller, G. Weiler, R. Ailes, J. Kellam, G. Henry.

Row One, first ten in order of rank—S. Tripp not present, B. Schwein, P. Armstrong, A. Crawford, A. Fields, R. Urdal, B. Harris, J. Fetty, B. Fields, P. Judy.

Row Two—J. Wilson, J. McCain, K. Davis, J. Hopkins, P. Kellam, M. Golay, R. Wagner, M. Moran, G. Reed, D. Noll, C. Klopp, J. Adams, S. Vice, M. Avery.

Row Three—J. Cain, H. Neff, L. Crane, R. Baker, D. Pflum, K. Strawn. Also not present were J. Taylor, M. Lakes.

THE C.H.S. STUDENT COUNCIL

Coordinating the student body and faculty, and interpreting all school policies are the main duties of the Student Council. An elected group, the Council consists of four seniors, three juniors, two sophomores, two freshmen, one Negro representative and their sponsor, Mrs. Margaret Reed.

Those Who Lead, Scholastically And Socially . . .

NATIONAL HONOR SOCIETY

National Honor Society is composed of seniors who are in the upper fifteen per cent of their class. They achieve this honor by their high grade standing during all four years of high school.

Row One, left to right—K. Strawn, S. Caldwell, B. Harris, A. Crawford, B. Tripp and T. Welch.

Row Two—J. Crone, G. Henry, M. White, D. Short, E. Sleet, and S. House.

Thoughtful Citizens Probe Into The Future, Exploring

F.B.L.A.

Row One—Imogene Wilson, Carol Biggs, Jo Ann Brewer, Violet Woodward, Peggy Clark, Becky Helms, Janice Hurst, Dorothy McDonough, Sandy Wellman.
Row Two—Phyllis Schuler, Phyllis VanAusdall, Sandra Combs, Lona Adams, Diane Dishinger, Bonnie Murphy, Karen Schneider, Lea Chandler, Sarah Hibbeln, Lynda Taylor, Mary Avery.
Row Three—Gloria Reed, Beverly Gilbert, Jean Hilbert, Elizabeth Herold, Suzanne Croxon, Bonnie Wanley, Mary Anne Whatley, Betty Mendell, Nancy Dice, Eileen Weaver, Mamie Gabbard, Sharon George, Mary Kay Moran, Rose Marie Corbin, Barbara Mattingly.
Row Four—Sheila Gilland, Judy McQuinley, Laura Argent, Alpha Bowne, Enid Fisher, Jerian Miller, Patty Reynolds, Bonnie Rusterholtz, Ruth Raver, Rita Ratz, Linda Webster, Marlene Golay, Margaret Walden, Jane Spaulding, Rita McCarroll, Sadie Friend.
Row Five—Diana Handley, Sally Little, Pat Hanlon, Miss Heilman.

F.N.A.

Row One—I. Friend, C. Schlichte, A. Hamilton, C. Bunyard, P. Gillum, R. Riley.
Row Two—V. Nester, M. Pruett, P. Armstrong, A. Crawford, M. Nichols, B. DeArmond.
Row Three—R. Wagner, C. Bertsch, D. Richardson, J. Duncan, N. Glover, R. Nolte, S. Koch, J. Kline.

F.B.L.A.

As one of the largest clubs in C.H.S., F.B.L.A. is also one of the most active. Sponsored and guided by Miss Heilman, many projects are carried out throughout the year. The main project and the one most looked forward to is the management of Penney's store downtown the day before Mother's day. F.B.L.A. also sponsors the sale of carnations at the first basketball game as one of its annual events.

F.N.A.

Future Nurses of America is another of the organizations of C.H.S. which represent students who plan to enter a particular profession. Their advisor is Miss Linkle.

The Many Possibilities Of Tomorrow

F.T.A.

Row One—J. Stelle, G. Williamson, K. Davis, A. Kee, J. McCain, B. Fields, B. Harris, S. Noble, S. Tripp, J. Hopkins, J. Collins, J. Grant, B. Senior, J. Reed.

Row Two—K. Kuntz, B. Burgdoerfer, C. Eastridge, P. Siebert, J. Miller, P. Smith, A. Crawford, C. Lipps, L. Stark, S. Ripberger, J. Leming, A. Fields, J. Haley, A. Whitten.

Row Three—J. McCoy, H. Mallory, V. Selke, F. Burks, C. Burkhart, B. Tripp, K. Hardy, C. Breuwer, J. Bunzendahl, J. Bullock, J. Carter, B. Herron, P. Guy, L. Councellor.
Row Four—D. Pflum, D. Lines, J. Morrison, R. Robbins, T. Jackson, M. Brown.

LIBRARY

Row One—M. Kowalsky, M. Golay, A. Fields, S. Fields, P. Schuler, J. Story, L. Lockhart, A. Logston, G. Reed.
Row Two—G. Feltz, P. Lockhart, R. Morrow, Mrs. Dorsett, F. Webster, M. Whatley, B. Conner, D. Lines, J. Kelly.

FTA

As one of the most active of the school organizations, FTA sponsors many projects and assistances throughout the year. Mrs. Harold Donicker serves as sponsor and Dale Pflum acts as president.

LIBRARY CLUB

Assisting in the library and learning the many functions and services rendered by a library, members of the Library Club are instructed by Mrs. Ross Dorsett.

SPANISH CLUB

Row One—Sandra Crowe, Barbara Tomlin, Jackie Taylor, Linda Border, Sandra Morris, Joyce Geren, Kaaren Hardy, Barbara Burgdoerfer, Jesse Hurley, Connie Reagan, Mary Jarrett, Rhonda Jarrett, JoAnn Little.

Row Two—John Binder, Ronnie Parker, June Breitenbach, Judy Powell, Kathy Colby, Sarah Caldwell, Carol Ingram, Winona Diehlman, Dede Lines, Emily Lines, Betty Mendell, Jane Miller, Joan McCoy.

Row Three—Mary Anne Whatley, Miss Kerr, Dennis Day, Joe Cregar, Mike Risch, Dick Ward, Bob McCoy, Curt Tate, Frank Tierney, Fred Allen, David Lines, Don Layson, Byron Murray, Doug Grant, Steve House, James Lake, Jim Hendrickson, Ronnie Ray, Frank Wilhelm, Bill Loyd.

FRENCH CLUB

Row One—S. Howe, H. Pruitt, M. Hinners, P. Hanlon, K. Buser, L. Jackson, J. Wilson, A. Hamilton, A. Crawford, S. Napier, J. Collins, B. Parvis, C. Schlichte, S. Thomas, N. Watterson.

Row Two—J. Briley, L. Benjamin, J. Quenzer, J. Carter, L. Brown, B. White, J. Hollingsworth, B. Burgdoerfer, M. Bryant, S. Andre, C. Bertsch, D. Noll, R. Nolte, J. McCoy, C. McCoy, S. Bills, L. Larrison.

Row Three—H. Whitcomb, L. Sneider, R. Carter, R. Robbins, J. Bunzendahl, M. Brown, S. Funk, J. Grant, L. Starr, J. Heck, B. Tripp, D. Templeton, J. Gabbard, C. Charles.
Row Four—R. Reece, R. Urdal, C. Cramer, P. Fettig, R. Fiant, C. Councellor, Mrs. Metz, J. Schlichte, H. Neff, J. Chaney, R. Morrow.

J.C.L.

Row One—C. Rusk, L. Wesner, B. Smith, S. Gough, K. Hardy, V. Woodward, L. Horsley, J. Mullen, K. Davis, S. Noble, B. Fields, M. Coe, L. Stark, C. Strewing, C. Ripberger.

Row Two—J. Thurman, R. Rowan, J. Haley, J. Leming, M. Strawn, P. Smith, J. Ingram, B. Weist, M. Shaver, E. Weaver, J. McCain, J. Quinlan, M. Short, L. Taylor, E. Gabbard, M. Brown, B. Gabbard, L. Councellor.

Row Three—T. Collins, D. Walters, J. Taylor, M. Miller, J. Jackson, T. Noble, D. Fields, J. Cameron, M. Keller, N. Kennedy, J. Inderstot, J. Reed, R. Fiant, M. Moran.

Row Four—R. Anness, M. Howard, D. Entner, L. Smith, M. White, M. Cline, D. Case, R. Robbins, R. Hubbard, G. Thompson, B. Cappel, L. Todrank, M. Aldridge, P. Fetting, B. Murphy.

CAMERA CLUB

Camera Club pretty well explains its purpose in its name. It is a group of students who are interested in photography, and wish to learn more about their hobby. Their sponsor is Mr. Crone.

Row One—B. Grewe, S. Honaker, J. Steiner, C. Cox, J. Foster, J. Hurst, R. Raver, L. White, E. Weaver.

Row Two—D. Brollier, D. Day, N. Selke, R. Ray, B. Weaver, B. Schwein.

PROJECTION CLUB

The Projection Club is a school service organization for the purpose of training students in the care, operation, and upkeep of visual education equipment.

Row One—L. McFall, D. Day, B. Grewe, C. Councellor, D. Douglas, G. James.

Row Two—D. Binder, B. Parvis, D. Lines, L. Hobbs, B. White, J. Vermeulen, M. Lakes, Y. Harrison, C. Rowland, I. Friend.

Row Three—B. Schlichte, B. Weaver, M. Aldridge, L. Schneider, C. Brunsman, N. Selke, J. Cheatham, C. Mercier, E. Weaver, D. Richardson, R. Raver.

Row Four—D. Back, D. Robbins, R. Baker, D. Sargent, J. Baker, H. Baldwin, J. Hanson, P. Messer, B. Stikeleather, G. Good, H. Wiley, M. George.

Row Five—T. Churchill, J. Showalter, D. Todd, R. Maxwell, B. Teller, B. Blakley, K. Summan, K. Evans.

WOODWIND

Row One—R. Matney, J. Cheatham, E. Osborne, B. Murphy, B. Weist, J. McCoy, J. Mullen, J. Adams, B. Huber.

Row Two—M. Coe, J. Stater, L. Van Slyke, J. Johnson, J. McCoy, I. Quinlan, E. Ball, F. Ogan, D. Rowell, V. Selke.

Row Three—A. Burlingame, R. Eshelman, A. Teller, V. Vaughn, M. Cline, K. Hardy, J. Hopkins.

Row Four—J. Whitten, R. Maxwell, B. Seifert, N. Selke, R. Zimmerman.

BRASS

Row One—R. Hubbard, J. Jackson, L. Selke, J. Cain, R. Murphy, K. Stoops, J. Brochin, D. Rogers, B. Cooksie.

Row Two—M. Miller, J. Blackburn, D. Dragoo, J. Suhre, J. Collins, B. Bly, N. Dice, G. Gilbert, B. Teller, B. White, R. Clingman, F. Schweikle.

Row Three—K. Delany, D. Hogan, J. Barnett, T. Gilbert.

Many Find A New Realm Of Expression In The Beauty And Versatility Of Music

Richard Matney, John Cheatham, Fred Schweikle, Tom Gilbert, Becky Harris, Ronnie Hubbard, Jerry Whitten.

Music, in all its many variations, is a constant source of expression and joy to both participants and listeners. To further specialize in the many fields, special groups have been originated. In 1957, a twenty-member dance band was organized; this group has played for several social functions, and presents an annual jazz concert. The Dixieland Band is smaller yet; it performs special numbers for variety in both Concert Band and Dance Band performances.

Mr. George Ewing

Row One—E. Osborne, R. Eshelman, R. Matney, J. Cheatham, K. Hardy, J. Hopkins, J. McQuinley, B. Murphy.

Row Two—B. Teller, F. Schweikle, B. White, J. Cain, L. Selke, R. Hubbard, J. Murphy.

Row Three—B. Harris, T. Gilbert, J. Whitten, J. Jackson.

CHORUS

Row One—H. Hinchman, J. Gabbard, J. Cox, B. Abercrombie, B. Helmes, M. Taylor, P. Shubert, S. Brown, C. Allen, P. May, J. Dennis, S. Caldwell, M. Powell, C. Nunn, M. Paddock, G. Fox.

Row Two—B. Cornner, L. Reed, R. Collins, M. Myers, B. Adam, H. Boggs, P. Sleet, C. Sleet, J. Cox, B. Grubbs, C. Huber, J. Powell, V. Hahn, V. Gabbard, P. Guy, P. McClurg.

Row Three—C. Cornner, J. Taylor, G. Stansbury, N. Salyer, E. Lainhart, M. Lynn, R. Addison, B. Purcell, F. Allen, J. Weaver, L. Bruce, D. Garrison.

CONCERT CHOIR

Row One—C. Reagon, J. Reed, C. Heck, S. Napier, S. Herrick, A. Brown, C. Teller, J. Carter, C. Cox, S. Hollingsworth, B. Cox, J. Blanton.

Row Two—S. Little, V. Hahn, J. Adams, J. Friend, P. Clark, A. Grimes, J. Six, J. Gabbard, D. Rusher, J. Thurmna, R. Rowan, L. Taylor, M. Walker.

Row Three—G. Buckler, J. Keller, J. Humes, B. Fitzgerald, G. Crowe, F. Berry, J. Amrhein, J. Thurman, W. Dora, E. Sleet, J. Newkirk.

DOUBLE SEXTET

Row One—B. Abercrombie, C. Teller, A. Brown, S. Hollingsworth.

Row Two—M. Taylor, P. Schubert, J. Blanton, M. Walker.

Row Three—J. Carter, C. Cox, J. Gabbard, D. Rusher.

SEXTET

Left to Right—J. Reed, P. Clark, C. Heck, A. Grimes, I. Rea, S. Herrick, V. Hahn.

Haunting Melodies Continue Lifting The Human Spirit . . .

A beautiful voice is a priceless gift; the chorus, choir, and sextet are organized to help train and develop the gifts of all who join the music department. These groups presented an annual concert, special numbers at Christmas and Easter, and joined Strut & Fret in a Christmas playlet.

Melodies which are recaptured by the grace and beauty of the stringed instruments are the specialty of the Connersville High School Orchestra. This group presents at least one concert every year, and joins neighboring towns in sponsoring the Music Festival and several district contests.

Mr. Richard Jones, director of the orchestra, and Mr. Robert Beckman, director of the chorus and choirs.

Row One—C. Senn, H. Lunsford, B. Weist, J. Adams, B. Huber, R. Matney, E. Osborn, L. Van Slyke, R. Little, E. Lines.

Row Two—E. Scanlon, D. Lunsford, A. Whitten, D. Lines, K. Hardy, B. Murhpy, J. Cheatham, J. Schwaikle, B. White, J. Binder, J. Stevens.

Row Three—J. Whitten, J. Gabbard, L. Handley, J. Lines, B. Parvis, T. Gilbert, E. Weaver, R. Schneider, R. Anness, L. Abercrombie.

Best Looking—Brenda Fields, Max Brandley.

Psychologists often use the word association test; our COHISCAN staff, not to be out done, also conducted a test of its own. Its theme was personality, and its results are pictured on the adjoining pages. These members of the senior class were associated with a certain phase of personality. The ten phases used are usually connected with one teen-ager's description of another in some way.

Personality With A Spartan Flavor

Wittiest—Lois Graham, Albert Brown.

Friendliest—Bill Schwein, Kay Davis.

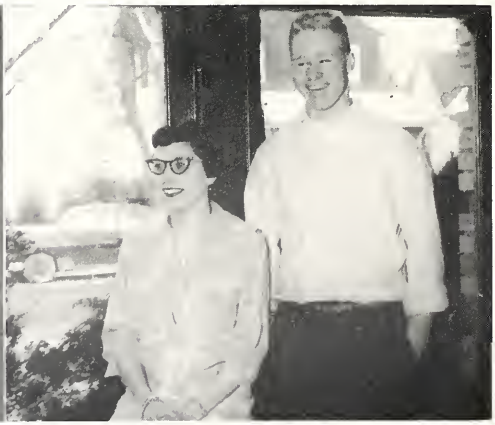

Best Personality—Jane McCain, Howard Neff.

Best Dressed—Suzie Tripp, Stanley Gordin.

Most Athletic—Kenny Strawn, Sandra Vice.

Best All-round — George Henry, Ann Crawford.

Most Talkative—Dave Hamliton, Mary Ann Sparks.

Most Popular—Becky Harris, Kenny Strawn.

Best Dancers—Ann Kee, Mike Green.

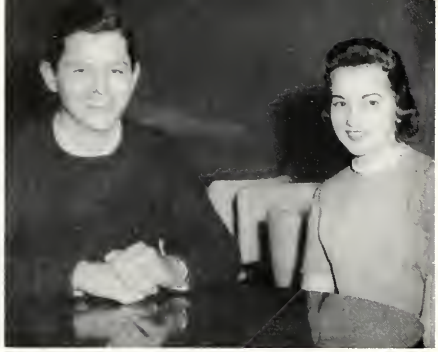

Speech and Dramatics—
David Lines, Brenda Fields.

Music—Emily Lines, Jane Hopkins,
Peggy Clark.

Every Spectacular must have its stars, and the SPARTA SPECTACULAR is no exception. After four years of hard work, these students shone bright with the light of education. They were chosen by the various departments as outstanding in that particular field of study. They comprise the annual "Who's Who in Education" of C.H.S.

Home Economics—Mary
Ann Hilbert, Judith Taylor.

Agriculture — Bob Metcalf,
Wendell Hurst.

WHO'S WHO

Art—Jim Morrison, Karen Schneider.

Science—Suzie Tripp,
John Cain.

Stars On The Spectacular Side

Mathematics—James Fetty, Suzie Tripp, Ronnie Urdal, John Cain.

Language—David Lines, Ronnie Urdal, Bill Schwein.

Social Studies—John Cain, Becky Harris, Suzie Tripp, Mike Brockman.

Business—Lois Graham, Jo Ann Brewer, Mary Kay Moran, Carol Sue Klopp.

English—Bill Schwein, Ann Crawford, Brenda Fields, Howard Neff.

Journalism — Becky Harris, Mike Brockman, Suzie Tripp.

Our Spartans Begin To Assume The Responsibilities Of Manhood . . .

ROTARY AND LIONS CLUB GUESTS

Each year two senior boys are chosen by their homeroom teachers to serve as Rotary and Lions Club guests. These boys were chosen because they had achieved outstanding recognition in mentality, personality, and character. By attending these meetings the boys were given the chance to meet some of the prominent business men of the community. Through speakers, who talked on their profession, the boys learned more concerning the town's activity and development.

Once a month two of the boys were entitled to visit one of these clubs.

LIONS CLUB

Row One—J. Fetty, J. Cain, D. Hamilton, K. Strawn, D. Pflum, D. Lines.

Row Two—R. Clingman, R. Urdal, B. Metcalf, G. Henry, M. Brandley, R. Baker, B. Schwein.

ROTARY

Row One—G. Boiles, L. McFall, D. Cotton, F. Berry, D. Quinn, M. Brockman, D. Stevens.

Row Two—J. O'Brien, M. Reece, H. Neff, J. Heineman, R. Baker, D. Back, R. Urdal.

Row One—M. Evans, D. Foreman, R. White, J. Cameron, F. Schweikle.

Row Two—M. White, J. Waldron, D. Ball, L. Smith, Miss Sue Kerr, C. Williams, D. Fields, M. Howard, D. Entner.

MEN OF SPARTA

Although the sophomore Hi-Y club has only 13 members it has accomplished much this year. The club sold the Pep-no-crat hats to the school and painted the Spartan heads on the stores during the sectional. When it came time for the polio fund the Hi-Y club passed out the polio posters.

At the freshman-sophomore Tri-Hi-Y and sophomore Hi-Y club dance held on January 31, Miss Nancy Watterson was chosen Queen.

The officers of the club are: President, Fred Schweikle; Vice-President, Don Entner; Secretary, Lloyd Smith; Treasurer, Bob White. Their advisors are Miss Kerr and Quenton Hensley.

Taste good? Of course!
Yum, yum—but what results!
Tender.

Good Scouts!
Exercise? Oh, come on now.
Friendly, isn't she?

The Social Register?

Our Friends.

Fond Memories Result From Activities Vital To Our World

Activities at Connersville High School highlight the lives of the students and add to the everyday routine of classrooms and books. Everyday, our lives are crowded with the things that make our school days alike: studying, reciting, writing. At three-twenty a bell takes us into another part of our world: activities.

Phyllis Blair, CHS 1959 Betty Crocker Homemaker of Tomorrow.

This has been a bad night.

FOOTBALL JACKET AWARD WINNERS

Row One—L. Masters, L. Stanley, D. Short, K. Lewis, K. Evans.

Row Two—J. Chaney, D. Foreman, J. Haselby, T. Churchill, C. Williams, D. Entner, D. Lambert.

CONCESSION CREW

D. Mills, J. Ash, M. Stephens, M. Rowland, F. Haugh, S. Honaker, J. Growe, G. Tryon.

SENIOR COUNCIL

Row One—S. Tripp, B. Fields, A. Crawford, J. Hopkins, K. Davis, M. Avery.

Row Two—D. Pflum, H. Neff, B. Schwein, G. Henry, K. Strawn.

Miss Brown

We get the signal, girls.

Steady, aim, fire!

Scenes Of CHS Activities Highlight The School Life Of The Students

A quiet moment—which are few and far between.

This one has the spirit.

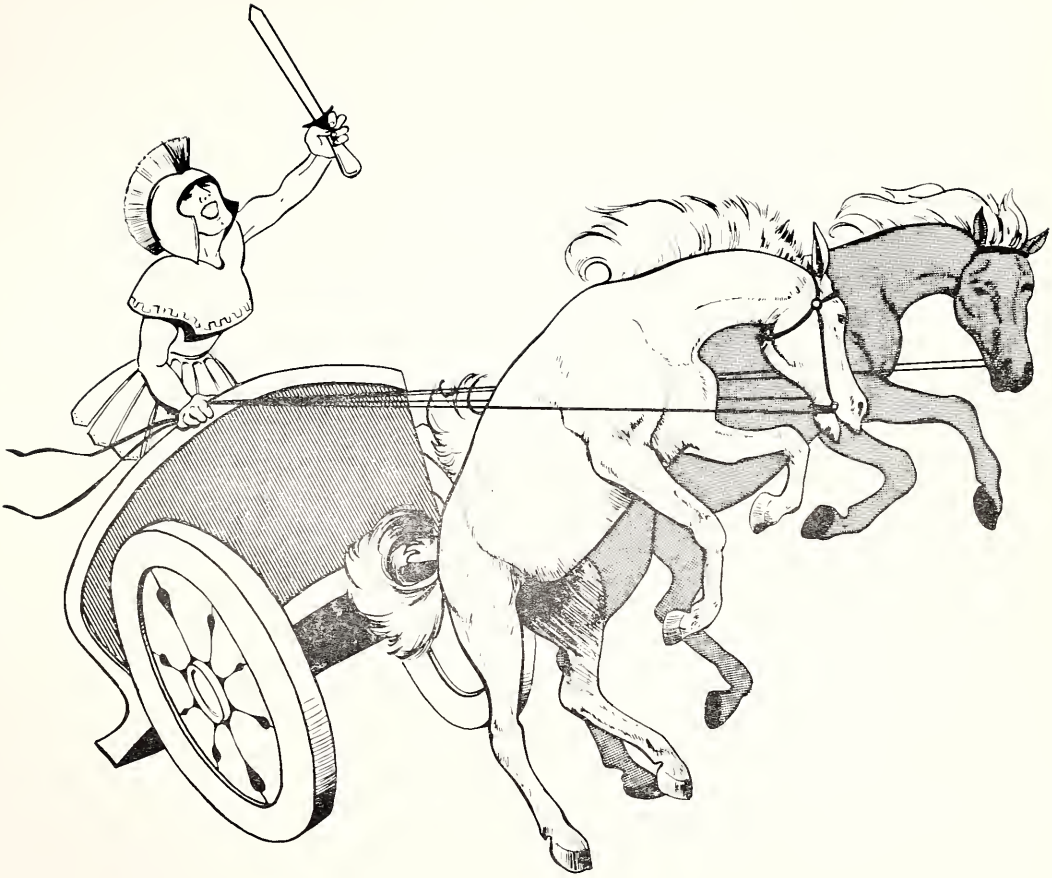

Here is the C.H.S. coaching staff in a shot taken at Spartan Field. Left to right are Paul Heaton, Jack Griffith, Head Coach Jake Inman, and Ken Gunning.

Football Squad Small But Mighty

This was a tough season for the Spartan football squad. They finished with a 2-7 record, which certainly was not deserved. Many of the games were lost in the waning moments of the game, and the Spartans were in the heat of battle throughout.

The spirit on this team was very high, as the Big Red never stopped fighting. But football games are not won on spirit alone, it takes some breaks, and these, the Spartans were definitely short on this season.

This squad was very light, but they made up for the weight disadvantage by speed and hustle. However, this did hurt them, especially in late stages of the game.

Graduating seniors on the team include Ed Newton, Jerry Humes, Howard Neff, Bill Schrepferman, Jimmy Gough, Gary Gilbert, Wendell Hurst, and Mike Thomas. Many underclassmen saw plenty of action, and this should give the Spartans some good experience in the near future.

Among next year's returning lettermen are linemen Loren Stanley, Steve House, Jack Ross, Tom Welsh, and Terry Churchill. Stanley and Churchill play end, House and Welsh tackle, and Ross as a guard.

The backfield corps will be led by Mike Evans, Kenny Evans, David Short—all halfbacks. The quarterback chores will be handled by Mike Aldridge and Larry Masters. Larry saw some action last season as a freshman, and has quite a bit of potential. Mike and Kenny did considerable ball-toting for the Big Red last season, and they will return for two more seasons. David Short saw plenty of action in the backfield and also in the line.

With these lettermen returning, Coach Jake Inman will definitely have some experienced material with which to work. Such was not the case this past season. In addition to these players, there are many others who saw considerable action and will be in for fulltime duty this fall. There is also a fine-looking crop of players coming up from the freshman team to give these veterans a battle for the starting positions.

It all adds up to an improved showing for the Big Red of 1959. The best of luck is wished to the squad by the Cohiscan staff and the Senior class of 1959.

Spartans Posing, And In Action

Here are four players who saw plenty of action in the backfield for the Spartans this year. Left to right are Kenny Evans, Eddie Newton, Jerry Humes, and Mike Evans.

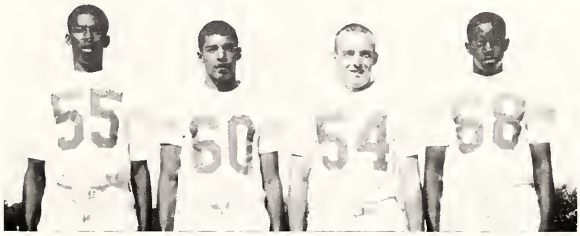

Here are some of the linemen who saw plenty of action for Jake Inman's forces this past fall. Left to right are Stanley, Neff, Gough, Hurst, Thomas, Crowe, and Churchill.

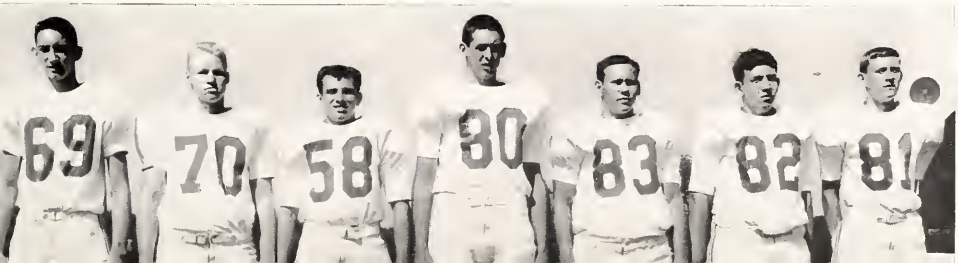

FOOTBALL SCHEDULE

	CHS	OPP
New Castle	6	20
Shelbyville	18	6
Southport	7	14
Jeffersonville	7	34
Seymour	19	20
Sacred Heart	13	19
Martinsville	24	13
Rushville	13	28
Columbus	7	13

VARSITY

Row One—Left to right are G. Gilbert, K. Evans, G. Crowe, E. Newton, J. Gough, H. Neff, G. Buckler, M. Thomas, W. Hurst, A. Sundin, M. Evans, and J. Humes.

Row Two—R. Archbold, C. Cramer, T. Welch, M. Aldridge, S. House, J. Ross, T. Churchill, L. Stanley, K. Lewis, D. Short, and J. Williamson.

Row Three—Coach Jake Inman, M. McCormick, D. Entner, B. Thralls, B. Weaver, D. Lambert, Coach Paul Heaton, C. Williams, J. Haselby, D. Foreman, J. Chaney, and L. Masters.

Ed Newton

Wendell Hurst

Jimmy Sough

George Buckler

Spartans

Jerry Humes

Howard Neff

Mike Thomas

Gary Gilbert

HOMECOMING

Brenda Fields, senior, elected 1958 football queen, and her court, Betty Tripp, freshman; Shiela Gilland, junior; Elaine Gabbard, sophomore; and Becky Harris, senior. The crowning of the queen appeared during half-time ceremonies of the last home football game with Sacred Heart. Jay Wilson, past-president of Hi-Y, had the honor of crowning Her Majesty.

CHEERLEADERS

Enthusiastically cheering the Spartans on and leading the fans in yells are the six young maids below. Margaret Shaver, Sharon Aldridge, Pat Hanlon, Judy McQuinley, Carol Ingram, and Sarah Caldwell provide the vivid color and motion always present at such an event.

Let's Go Big Red, Let's Go!

Spartans Play First Season In New Gym

BASKETBALL SCHEDULE

Liberty	70-31
Anderson	46-55
Columbus	70-60
Rushville	57-74
Aurora	65-59
Howe	63-46
Seymour	49-72
Greensburg	85-52
Shelbyville	53-57
Greensburg	67-65
Southport	58-59
Morristown	68-42
Richmond	48-42
Martinsville	59-70
Shelbyville	65-73
Crispus Attucks	74-63
Franklin	60-59
New Castle	64-53
Jeffersonville	73-74
Shortridge	50-63

Sectional

Alquina	59-34
Brookville	57-59

Connersville's Spartans had a basketball season of ups and downs. After scoring some impressive victories during the regular season, they were upset in Sectional action by the Brookville Greyhounds in a thrilling double-overtime.

This was the first season in the new CHS bowl-like gymnasium. From all appearances it was a very successful season at the gate, although the fieldhouse was not actually filled to capacity until the Regional tournament.

After mauling the Liberty Warriors in their opening game, the Big Red found the going pretty rough for the first half of the season. However, the Spartans really came to life in the latter stages of the season, defeating the Crispus Attucks Tigers and the New Castle Trojans, both rated among the top ten teams in the state.

The Spartans were paced in scoring and rebounding by Kenny Strawn and Albert Brown, both seniors. Other seniors on the squad included Max Brandley, Dave Hamilton, Jack Hunt, Dennis Stevens, George Henry, and John Showalter. With lettermen Jerry Knight, Loren Stanley, Leslie Hammer, and Steve House returning, it is hoped that the Big Red will go far next season and in the years to come.

Row One—J. Showalter, K. Strawn, A. Brown, L. Stanley, L. Hammer.
Row Two—S. House, G. Henry, M. Brandley, J. Hunt, L. Casey.
Row Three—D. Stevens, J. Knight, D. Hamilton.

Spartans
Max Brandley
Kenny Stearns
John Gilmartin
Jack Hunt
Lane Hamilton
Kenny Stevens
George Kenly
Albert Braun

Spartan guard Dave Hamilton drives in for a two pointer as two men attempt to block the shot.

Kenny Strawn scores with one of his favorite shots, a one-handed jumper, in the game against the Southport Cardinals.

Here are two examples of Spartans driving for the basket during the Sectional. At the left, Albert Brown attempts to score over the outstretched arms of Brookville's Joe Lakes, and at the right Dave Hamilton goes driving in as Lakes attempts to stop him.

Row One—T. Churchill, M. Evans, D. Case, K. Evans, D. Entner.
Row Two—C. Jessop, B. Loper, J. Ross, P. Crawford, D. Harper.
Row Three—D. Foreman, C. Williams, D. Short, M. Aldridge.

JUNIOR SPARTANS

This year's B Team finished their season with a fine 13-7 record. After a rather slow start, the squad found its winning ways, and played excellent basketball in the latter part of the season. Under Coach Harry Brandley, the team built up a five game winning streak in the late stages of the season when the competition was the toughest.

The student managers of the Big Red are Lowell Casey of the varsity, and Steve Wicker of the B Team. Mark Moore of the frosh was not present when the picture was taken.

The Big Red display their shooting ability against the Brookville Greyhounds in the Sectional. Upper left—Kenny Strawn scores a layup; upper right—Strawn gets set for a jumper; lower right—Albert Brown on a reverse layup, and lower right—Jerry Knight drives in to score.

Spartans vs. Brookville In Sectional Action

FRESHMAN

Row One — T. Hanlon, T. Carter, G. Sedam, L. Masters, J. Crone, L. Hill.

Row Two—J. Thomas, W. Kurczak, J. Hamilton, L. Dragoo, C. Conner, J. Galloway, D. Jennings, J. Ripberger (not present).

The Frosh were coached by Rodney Cord

Track Squad Shows Improvement

Here is a group shot of the C.H.S. track squad of 1958. Pictured with them are Head Coach Paul Heaton and Assistant Coach Harry Brandley.

Loren Stanley clears the bar in the high jump. Much is expected from this Junior in his final season.

For many years, track has been a declining sport on the C.H.S. schedule. However, it is beginning to rebound and interest is being revived.

Coach Paul Heaton has developed a rebuilding program, and it has been making progress. If this progress continues, the Spartans should be developing some of the finest squads in the conference.

Three of Heaton's prized performers are Max Brandley, who holds the C.H.S. record for his performance in the low hurdles, Loren Stanley, who has done an excellent job in the high jump, and Jerry Humes, who runs in the dash events.

It all adds up to the fact that C.H.S. is looking to the future to develop outstanding track teams.

Max Brandley speeds away from the field in the low hurdles. Max showed his heels to competitors in many meets as he holds the C.H.S. record.

With a fine group of underclassmen, Connersville's golf squad is making a fine comeback after a couple of rather lean years.

The squad, led by Robert Bunyard, Bob Butcher, Ted Harris, and Steve Dorsett, finished fourth in the conference meet this year. They also were very impressive in their spring matches.

Since these boys still have years of eligibility remaining, CHS's golf picture appears very bright.

Each fall, one finds the CHS harriers working hard at Roberts Park. This sport is the most gruelling of any in the high school athletic program.

The cross country men had a rough season this year, as they placed tenth in the conference meet. However, CHS has always fielded fine squads and it is expected that this relapse will only be a temporary one.

The team is coached by Harry Brandley, and the graduating seniors are: George Henry, Jan Keller, Jack Hunt, Kenny Strawn, and Albert Brown.

Here is the Connersville golft team who finished a fine fourth in the conference meet. Left to right are: Ken Gunning, coach, T. Harris, R. Bunyard, and S. Dorsett. B. Butcher was not present when picture was taken.

Pictured below is the CHS cross country squad composed mostly of seniors. Left to right are: A. Brown, K. Strawn, G. Henry, J. Hunt, M. Siefert, B. Loper, and J. Keller.

Baseball On Upswing At CHS

Here is a shot taken of the C.H.S. bench between innings of the Rushville game. Without a doubt, some of these boys will help bring baseball back to the place where it belongs.

Like track, baseball has been going down in popularity at C.H.S. But without a doubt it will rebound soon and take its place as a popular sport during the spring.

Coach Howard Plough has a fine group of underclassmen who should help the Big Red in upcoming years. In addition to this, the city has embarked on a fine baseball program for the youngsters in Connersville. This program should begin to affect the C.H.S. program shortly, and it will give Coach Plough boys who are quite used to competition.

Kenny Strawn, George Henry, Dave Hamilton, Gary Crowe, and Merrill Reece are some of the Seniors who have helped the Big Red the past few seasons, and with some of the fine prospects coming up we predict that baseball will once again gain its height in popularity.

Kenny Strawn takes a healthy cut in the game against Rushville. Kenny helped the baseball squad immensely with his fine play.

Tennis Team Continues Fine Play

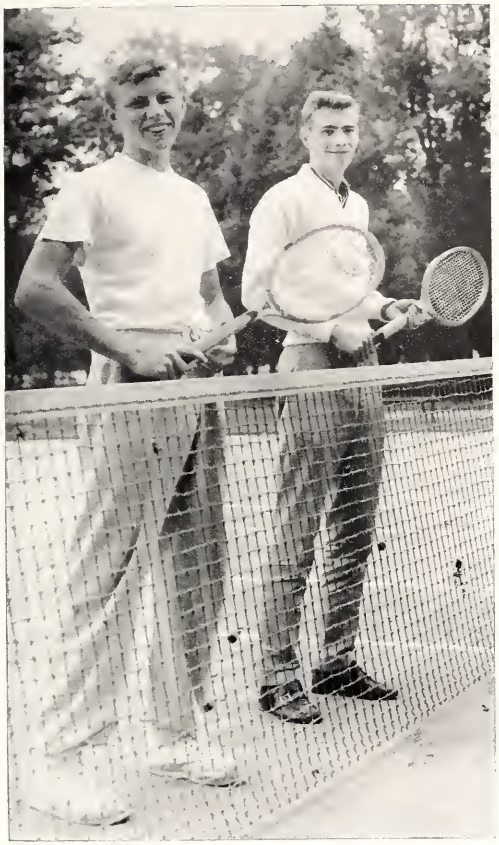

The C.H.S. doubles team consisted of Ival Mitchell on the left and Joe Heineman. These two players did an excellent job all of the years they were on the team.

In Connersville, tennis is one of the sports which is making the best gains in popularity. After many years in which tennis was almost neglected, it is finding its way back into the limelight.

In the S.C.C. tourney last fall, the Spartans placed third behind Columbus and Jeffersonville. This makes two consecutive years when the Big Red have nailed down third place in the conference. It appeared for a while that the tennis squad might take home the title, but Columbus came up with an all-important singles championship to drown C.H.S. hopes.

Coach Rod Cord's squad consisted of Mike Brockman and Larry Schneider, who represented Connersville in the singles, and Ival Mitchell and Joe Heineman who composed the doubles team. Mike and Larry have played on the team three years while Joe and Ival have played four.

The fine summer playground program which Connersville has, has embarked on a vigorous tennis program and it is expected to produce fine squads in the future.

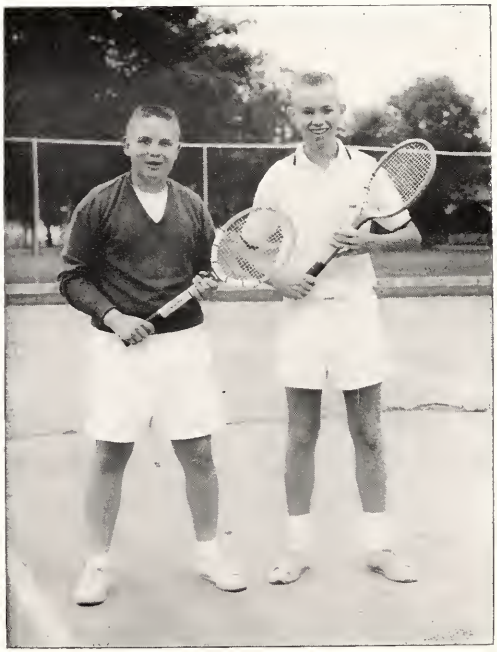

Here are the C.H.S. representatives in the South Central Conference singles race: Larry Schneider on the left and Mike Brockman. Both of these players reached the semi-finals before being defeated.

G.A.A.

Row One—M. Keller, J. Jones, S. Aldridge, P. Hanlon, L. Stark, S. Vice, B. Weist, J. Hurst, P. Guttman, J. Inman, D. Sturgeon, M. Brown.

Row Two—C. Clark, J. Bowers, B. Gilbert, R. Riley, L. Van Slyke, J. Grant, C. Burkhart, D. Voltz, B. Tripp, C. Tressler, L. Starr, L. Councellor.

Row Three—N. Hibblen, L. Handley, A. Handley, C. Schlichte, C. Silcott, P. Kuntz, G. Ferguson, N. Edwards, A. Brown, M. Pruett, V. Nester, S. Voltz, L. Barnes, H. Hinchman.

Row Four—M. Reed, M. Prather, M. Coe, J. Johnson, S. Rader, L. Horsley, P. Reed, J. Mullen, P. Reynolds, H. Mallory, R. Raver, J. Heck, S. Schrepferman, J. Jones.

Connersville High School G. A. A. is a member of the National G. A. A. Organization. The girls take an active part in such sports as basketball, softball, tennis, and badminton. They receive points for participating in these sports, attending meetings, etc. When they have acquired 150 points they receive a chevron, and when they have a total of 300 points they are rewarded with a letter. This year the girls have had tournaments in badminton and tennis.

Officers of G. A. A. are: President, Sandy Vice; Secretary, Becky Weist; Assistant Secretary, Linda VanSlyke; Treasurer, Pat Hanlon; Sergeant-At-Arms, Linda Stark. Miss Cory and Mrs. Ailes advise the club.

Organized Enthusiam . . . Pep-No-Crats!

News-Examiner, Printer

Mr. Robert Stoops, Photographer

SENIOR DATA

Ft. Wayne Engraving Company, Engraver

Adams, Janice
Band, Orchestra, Future Nurses Club, National Honor Society, Pep-no-crats, Clarion Staff.

Adams, Larry D.
F.F.A.

Adams, Lona
Freshman Cheerleader, Tri-Hi-Y, French Club, F.B.L.A., 12 & 30, Pep-no-crats.

Allen, George William

Armstrong, Pamela Sue
Future Nurses Club, National Honor Society, Strut et Fret, Pep-no-crats, Tri-Hi-Y, Junior Classical League.

Avery, Mary
Senior Council, Strut et Fret, Tri-Hi-Y, 12 & 30, Quill & Scroll, National Honor Society.

Back, Donald Lee
Projection Club, Strut et Fret.

Baker, Richard Alan
Strut et Fret, Projection Club, National Honor Society, National Thespian, Cohiscan Sales Staff, Lions-Rotary Guest.

Bates, Robert
Pep-no-crats.

Berry, Frances Illene
F.B.L.A.

Berry, Frederick Eugene
Rotary guest, Pep-no-crats.

Bertsch, Carolyn A.
French Club, Nurses Club, Pep-no-crats.

Biggs, Carol Diane
French Club, F.B.L.A.

Blair, Brenda
F.B.L.A., Pep-no-crats.

Blair, Phyllis
Strut et Fret, F.B.L.A., Tri-Hi-Y, Pep-no-crats, 12 & 30, Clarion Staff.

Blakley, Robert L.
Projection Club, Ushers Club.

Boggs, Helen Irene

Bowne, Alpharetta
G.A.A., F.B.L.A.

Brandley, Max
Student Council, Junior Class President, Basketball, Track, Baseball, Clarion Staff.

Brewer, Jo Ann
F.B.L.A., Pep-no-crats.

Brockman, Michael E.
Quill & Scroll, Clarion Staff, Cohiscan Staff, Tennis, Boys' State, 12 & 30.

Brown, Albert E.
Basketball, Baseball, Cross Country.

Brown, Georgia A.
Spanish Club, F.B.L.A.

Bunyard, Carolyn Kaye
Future Nurses Club, Ushers Club, Pep-no-crats, Tri-Hi-Y.

Burks, Faye Russell
Junior Classical League, Future Teachers, Ushers Club, Pep-no-crats, Tri-Hi-Y.

Cain, John Robert
Yearbook Salesman, Lions Guest, Pep Band, Dance Band.

Callahan, Ellas
Freshman Football.

Carpenter, William J.

Carroll, Jerry
Football.

Charles, Larry
Football, Track, F.F.A., Pep-no-crats.

Clark, Peggy
F.B.L.A., Sextet.

Clavell, Jack

Combs, Sandra
F.B.L.A., Chorus.

Connell, Robert C.
Projection Club.

Corbin, Rose Marie
Pep-no-crats, F.B.L.A., Future Teachers, Projectionist.

Cotton, David
Pep-no-crats.

Cox, William R.
Projection Club.

Crane, J. Larry
National Thespian, Strut et Fret, Band, National Honor Society, J.C.L.

Crawford, Kathryn Ann
Junior and Senior Class Treasurer, National Honor Society, Student Council, Quill and Scroll, Future Nurses Club, Pep-no-crats.

Crowe, Gary
Football, Baseball, Choir.

Crowe, Larry A.

Davis, Anna

Davis, Geraldine Kay
Future Teachers, Pep-no-crats, Senior Council, J.C.L., Ushers Club, Clarion Staff.

DeBurger, June Carol
Pep-no-crats, F.B.L.A., Ushers Club.

Dishinger, Diane Kay
F.B.L.A., Strut et Fret, Pep-no-crats.

Duncan, William E.
F.F.A., Pep-no-crats.

Dunsil, Marie Leach
G.A.A., F.B.L.A., Tri-Hi-Y, Pep-no-crats.

Ferguson, Georgia
Chorus, Concession Girl, G.A.A.

Fetty, James E.
F.F.A., National Honor Society, Pep-no-crats.

Fields, Alice
Library Club, Strut et Fret, F.T.A., Ushers Club, Girls' State, National Honor Society.

Fields, Brenda Kay
Senior Class Secretary, National Honor Society, Football Queen, Girls' State, F.T.A., National Thespian.

Fisher, Enid E.
Pep-no-crats, F.B.L.A.

Folenius, Judith A.
Orchestra, Chorus, G.A.A.

Fox, Barbara
Pep-no-crats.

Friend, Ivory
Strut et Fret, Library Club, Nurses Club, Projection Club, Ushers Club.

Friend, Sadie Marie
F.B.L.A.

George, Sharon L.
Pep-no-crats, F.B.L.A.

Gilbert, Beverly Jane
F.B.L.A., Ushers Club, Tri-Hi-Y, J.C.L., G.A.A.

Gilbert, Garry
Football, Band.

Gilbert, Tom
Band, Football, Track, Basketball.

Golay, Marlene Kay
F.B.L.A., Library Club.

Gordin, Stanley
Football, Basketball, Baseball, Hi-Y, Strut et Fret.

Gough, James
Football, Pep-no-crats.

Graham, Lois J.
F.B.L.A., Strut et Fret, Pep-no-crats, 12 & 30, Clarion Staff.

Green, Mike
Hi-Y, J.C.L., Strut et Fret, Golf, National Thespian, Pep-no-crats.

Groll, Terry Earl
Pep-no-crats, Hi-Y, Track.

Hamilton, David Lee
Baseball, Basketball, Hi-Y.

Hamm, Teddy

Harris, Charles T.

Harris, Rebecca Jo
F.T.A., Strut et Fret, Student Council, Pep-no-crats, Tri-Hi-Y, Cohiscan Editor-in-Chief.

Hart, Beverly
Pep-no-crats.

Heeb, Louis Joseph
Pep-no-crats.

Heineman F. Joseph
Pep-no-crats, Tennis, Basketball.

Henry, George A.
Student Council President, Senior Class Vice-President, Basketball, Baseball, Hi-Y, F.F.A.

Herrick, Senlin D.
Concert Choir, Ushers Club.

Hess, Pauletta Ann
Future Nurses Club.

Hibbeln, Sara Ann
Pep-no-crats, Tri-Hi-Y, F.B.L.A., Strut et Fret.

Hilbert, Jean
Pep-no-crats, Ushers Club F.B.L.A.

Hilbert, Louanna Sue
Pep-no-crats, Ushers Club.

Hilbert, Mary Ann
Pep-no-crats, Ushers Club.

Hobbs, Patsy Jane
Camera Club, G.A.A.

Honaker, Sally Ann
Camera Club, Pep-no-crats.

Hopkins, Jane Ann
Tri-Hi-Y, F.T.A., Senior Council, National Honor Society, Concert Band, Dance Band.

Hornung, David L.
Strut et Fret, Camera Club, F.F.A., Ushers Club.

Houston, Christy
G.A.A., Pepnocrats.

Humes, Jerry D.
Football, Track, Basketball, Pep-no-crats, Concert Choir.

Humig, Arleen K.
Ushers Club, G.A.A., F.B.L.A., Pep-no-Crats.

Hunt, Jack D.
Basketball, Cross-Country, F.F.A., Track, Football.

SENIOR DATA

Hurst, Wendell L.
F.F.A., Football.

Jackson, Gilbert E.

James, George Reginald
Projection Club, Library Club, D.C.E.

Jennings, Edward

Judy, Peggy Ann
Pep-no-crats, Orchestra, National Honor Society.

Kee, Carol Ann
F.T.A., Tri-Hi-Y, Pep-no-rats.

Kellam, Peggy Ann
F.B.L.A., Pep-no-crats, National Honor Society.

Keller, Jan
Cross Country, Track, Concert Choir, Pep-no-crats.

Keller, Larry
F.F.A.

Ketcham, Wanita

Klopp, Carol Sue
National Honor Society, G.A.A.

Lakes, Myrna Jean
French Club, Pep-no-crats, Projection Club, National Honor Society.

Laughlin, Juanita

Limpus, Lowell S.
Pep-no-crats, F.F.A., Projection Club.

Lines, David L.
F.T.A., National Thespian, Strut et Fret, Spanish Club, Pep-no-crats, Library Club.

Lines, Emily Ann
Spanish Club, Pep-no-crats.

Lockhart, Peter
Library Club, Strut et Fret.

McCain, Marjorie Jane
Pep-no-crats, Cohiscan Staff, National Honor Society, Junior Class Secretary, F.T.A., J.C.L.

McDonald, Robert Wayne
Pep-no-crats, Track, Hi-Y, Strut et Fret.

McFall, Larry Allen
Strut et Fret, J.C.L., Pep-no-crats, Hi-Y, National Thespian, Projection Club.

Mattingly, Barbara Sue
Pep-no-crats, F.B.L.A.

Messer, Samuel

Metcalf, Jeanette
Library Club, F.B.L.A.

Metcalf, Robert George
F.F.A., Pep-no-crats, Lions Guest.

Meyer, Ronald D.
Strut et Fret, Clarion, J.C.L.

Mitchell, Ival
Tennis, Hi-Y.

Moormann, Charles G.
Strut et Fret, Clarion Staff.

Moran, Mary Kay
Pep-no-crats, F.B.L.A., National Honor Society.

Morrison, James E.
12 & 30, Strut et Fret, National Thespian, Pep-no-crats, Cohiscan Staff, Hi-Y.

Mount, Thomas J.
F.F.A.

Murphy, Bonita
Tri-Hi-Y, Pep-no-crats, Strut et Fret, F.B.L.A., Majorette.

Murphy, John

Murray, Byron K.
Strut et Fret, Spanish Club, Pep-no-crats.

Neff, Howard L.
Football, National Honor Society, Hi-Y, French Club, Senior Council, F.F.A.

Newton, Edwin C.
Football, Basketball.

Noble, Sue
F.F.A., J.C.L., Tri-Hi-Y, Pep-no-crats, Strut et Fret, Ushers Club.

Noll, Donna Marie
Pep-no-crats, F.T.A., 12 & 30, National Honor Society, French Club, Quill & Scroll.

Nolte, Roberta Anne
Future Nurses Club, Pep-no-crats, Tri-Hi-Y, French Club, J.C.L.

Osborn, Virginia Ann
F.B.L.A.

Page, Gerald Michael
Pep-no-crats, Clarion Staff.

Peak, Doye W.
Football Manager.

Pflum, Dale E.
F.T.A., J.C.L., Strut et Fret, Pep-no-crats, Senior Council, Lions Guest.

Pitman, Erna
Ushers Club, Pep-no-crats.

Pruet, Myra Jaye
Nurses Club, Ushers Club, G.A.A., Library Club, Pep-no-crats.

Quenzer, Joy
Tri-Hi-Y, Pep-no-crats, F.T.A., French Club.

Quinn, Richard Lee
Golf, Tennis.

Rader, Larry I.
Camera Club, Football.

Reece, Robert Merrill
Baseball, Basketball, Football, Hi-Y, Rotary Guest, Band.

Reed, Gloria Jean
National Honor Society, Library Club, F.B.L.A., Pep-no-crats.

Reed, Penelope Ann
Pep-no-crats, F.B.L.A.

Ridge, David

Ryan, Terry
Football.

Sallee, Phyllis
Clarion Staff, 12 & 30, Tri-Hi-Y, Pep-no-crats, F.B.L.A.

Schlichte, Joseph
French Club.

Schmalfeldt, Jill Dee
F.B.L.A.

Schneider, Karen Anne
National Thespian, Band, Strut et Fret, Pep-no-crats, Tri-Hi-Y, F.B.L.A.

Scholl, Donald
Pep-no-crats.

Schrepferman, William
Football, Strut et Fret, Pep-no-crats, Track, French Club, Baseball.

Schuler, Phyllis J.
F.B.L.A., Library Club, Pep-no-crats.

Schwein, William
pian, Senior Council, Clarion Staff, 12 & 30, Pep-no-crats.
National Honor Society, National Thes-

Seibert, Carolyn Ann
Pep-no-crats.

Selke, Vesta Glee
F.T.A., Band, Pep Band.

Sheehy, Carolyn
Pep-no-crats.

Showalter, John
Hi-Y, Basketball, Football, Baseball, Projection Club.

Smithberger, Charles Allen
Pep-no-crats, Golf, Football, Basketball.

Spencer, William
F.F.A., Track, Cross Country.

Spivey, Freda
Pep-no-crats.

Stater, John R.
Ushers Club, Strut et Fret, Marching Band, Concert Band, Pep Band.

Steiner, James Robert
Camera Club, Ushers Club.

Stelle, Jane Ann
F.T.A., Tri-Hi-Y, Ushers Club, Chorus, Pep-no-crats.

Stevens, Dennis
Basketball, Baseball.

Strawn, Kenneth
National Honor Society, Student Council, Basketball, Senior Class President, Junior Class Vice-President, Senior Council.

Summan, Kenneth Duane
Camera Club, Ushers Club, F.T.A., Projection Club.

Sundin, Albert
Band.

Tate, Curtis H.
Spanish Club.

Taylor, Lynda
Strut et Fret, F.B.L.A., French Club, Pep-no-crats, Tri-Hi-Y, J.C.L.

Teller, Robert William
Projection Club, Dance Band.

Theders, Tony
Football, Spanish Club, Pep-no-crats, Camera Club.

Thomas, Michael
Football, Basketball, Pep-no-crats.

Thurman, James
Track.

Tressler, Brian Ernest
Pep-no-crats.

Tripp, Susan Jean
National Honor Society, Quill and Scroll, National Thespian, Senior Council, F.T.A., Pep-no-crats.

Trueblood, Janet

Updike, Clo Ann
Chorus, Concert Choir.

Urdal, Ronald
French Club, Pep-no-crats.

VanAusdal, Phyllis
F.B.L.A., Pep-no-crats.

Vice, Sandra
G.A.A., Pep-no-crats, National Honor Society.

Wagner, Rita
Pep-no-crats, Nurses Club, National Honor Society.

Ward, Richard
Football, Projection Club, Spanish Club, Pep-no-crats.

Webster, Frances
F.B.L.A., Library Club.

Wenger, Jerry M.
Strut et Fret, National Thespian, Concert Band, Clarion Staff, Pep Band.

Whatley, Mary Anne
F.B.L.A., Pep-no-crats, Spanish Club, Library Club.

Whitten, Jerry R.
Dance Band, Dixie Land Band, Concert Band, Football, Pep Band.

Williamson, Gina Alice
F.T.A., Cohiscan Sales Staff, Strut et Fret, Tri-Hi-Y, Pep-no-crats.

Willis, Christine
Tri-Hi-Y, Pep-no-crats, F.B.L.A.

Wilson, C. Jay
Strut et Fret, Hi-Y, French Club, Band, Pep-no-crats.
F.B.L.A., Pep-no-crats.

Wilson, Imogene

AUTOGRAPHS

AUTOGRAPHS